

Vehicle Inspection Report

Date Inspected: 25/03/2025 16:34

Reg: HY55JMO

VIN: YV1MW755162166237

NAMA Grading



Grade

3

Appraised By: Eastbourne Car Auctions

General Details

Make	VOLVO	Body Type	Estate	Doors	5
Model	V50 SE D (E4) - 1998cc	Fuel Type	Diesel	Colour	Grey
Mileage	154388 miles	Transmission	Manual	Year of MFR	2005
		Gears	6	Date First Reg	12/09/2005

Miscellaneous

V5 Location	
No. Keys	1

Tyres & Wheels

OSF Depth	4 mm	Alloys	Yes
NSF Depth	5 mm	Alloys That Need Refurb	4
OSR Depth	6 mm	Tools	No
NSR Depth	6 mm	Spare	No Spare

Interior Condition

Carpets	Average
Upholstery	Average
Seats	Average
Parcel Shelf	Yes
Odour	No
Comments	roof lining sagged

Service History

Service No History Stamps
---------------------------

Extras

Metallic Paint	Yes	Central Locking	Yes	Interior	Leather	Electric Seats	No
Air Conditioning	Yes	Sun Roof	No	Elec Windows	4	Heated Seats	Yes
Stereo	Radio	Sat Nav	No	Cruise	No	Xenons	No
Keyless Entry	Yes	Towbar	No	Number of Seats	5	Parking Sensors	No
Phone Kit	No	Drv Airbag	Yes	Reversing Camera	No	EML	No

Damage Assessment



Seat Back Cover osf  
Torn  
Over 3mm  
Replace



Seat Base Cover osf  
Scuffed  
Over 25mm  
Smart Repair



Wing osf  
Chipped  
1 To 5  
Smart Repair



**Door osf**  
Scratched  
  
UpTo  
25mm  
Thru Paint  
  
Smart  
Repair



**Door osf**  
Chipped  
  
1 To 5  
  
Smart  
Repair



**Door osf**  
Chipped  
  
Edge Chip  
  
Smart  
Repair



**Door osr**  
Scratched  
  
Over  
25mm  
Thru Paint  
  
Refinish



**Qtr Panel osr**  
Chipped  
  
1 To 5  
  
Smart  
Repair



**Bumper Rear**  
Chipped  
  
1 To 5  
  
Smart  
Repair



**Bumper Rear**  
Scratched  
  
25 to  
100mm  
Thru Paint  
  
Smart  
Repair



**Qtr Panel nsr**  
Dented  
  
2 Or Less  
UpTo  
10mm  
  
Smart  
Repair



**Qtr Panel nsr**  
Scratched  
  
Over  
25mm Not  
Thru Paint  
  
Machine  
Polish



**Door nsr**  
Chipped  
  
Edge Chip  
  
Smart  
Repair



**Door nsr**  
Scratched  
  
UpTo  
25mm  
Thru Paint  
  
Smart  
Repair



**Wing nsf**  
Scratched  
  
Over  
25mm Not  
Thru Paint  
  
Machine  
Polish



**Wing nsf**  
Chipped  
  
1 To 5  
  
Smart  
Repair



**Wing nsf**  
Dented  
  
2 Or Less  
UpTo  
10mm  
  
Smart  
Repair



**Bumper Front**  
Chipped  
  
Multiple  
Chips  
  
Smart  
Repair



**Screen Front**  
Cracked  
  
Needs  
Replaced  
  
Replace



**Roof**  
Chipped  
  
1 To 5  
  
Smart  
Repair



**A Post os**  
Chipped  
  
1 To 5  
  
Smart  
Repair

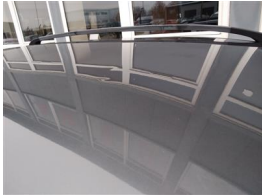

**Roof**  
Dented  
  
Between  
10mm +  
30mm  
  
Smart  
Repair



**Bonnet**  
Dented  
  
Between  
10mm +  
30mm  
  
Smart  
Repair



**A Post ns**  
Dented  
  
2 Or Less  
UpTo  
10mm  
  
Smart  
Repair

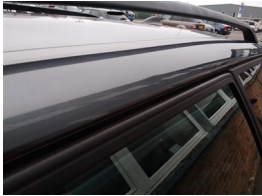

C Post ns  
Dented  
2 Or Less  
UpTo  
10mm  
Smart  
Repair

Damage Lines			
Component	Condition	Severity	Repair
Seat Back Cover osf	Torn	Over 3mm	Replace
Seat Base Cover osf	Scuffed	Over 25mm	Smart Repair
Wing osf	Chipped	1 To 5	Smart Repair
Door osf	Scratched	UpTo 25mm Thru Paint	Smart Repair
Door osf	Chipped	1 To 5	Smart Repair
Door osf	Chipped	Edge Chip	Smart Repair
Door osr	Scratched	Over 25mm Thru Paint	Refinish
Qtr Panel osr	Chipped	1 To 5	Smart Repair
Bumper Rear	Chipped	1 To 5	Smart Repair
Bumper Rear	Scratched	25 to 100mm Thru Paint	Smart Repair
Qtr Panel nsr	Dented	2 Or Less UpTo 10mm	Smart Repair
Qtr Panel nsr	Scratched	Over 25mm Not Thru Paint	Machine Polish
Door nsr	Chipped	Edge Chip	Smart Repair
Door nsr	Scratched	UpTo 25mm Thru Paint	Smart Repair
Wing nsf	Scratched	Over 25mm Not Thru Paint	Machine Polish
Wing nsf	Chipped	1 To 5	Smart Repair
Wing nsf	Dented	2 Or Less UpTo 10mm	Smart Repair
Bumper Front	Chipped	Multiple Chips	Smart Repair
Screen Front	Cracked	Replace	Replace
Roof	Chipped	1 To 5	Smart Repair
A Post os	Chipped	1 To 5	Smart Repair
Roof	Dented	Between 10mm + 30mm	Smart Repair
Bonnet	Dented	Between 10mm + 30mm	Smart Repair
A Post ns	Dented	2 Or Less UpTo 10mm	Smart Repair
C Post ns	Dented	2 Or Less UpTo 10mm	Smart Repair

Vehicle Splat

The diagram shows a top-down view of a vehicle with several labeled regions:

- S1**: Two regions in the front (top) of the vehicle, one on each side of the center.
- S2**: Two regions in the rear (bottom) of the vehicle, one on each side of the center.
- C1**: Two regions on the left side of the vehicle, one near the front and one near the rear.
- C2**: Two regions on the right side of the vehicle, one near the front and one near the rear.
- D1**: Two regions in the center of the vehicle, one on each side of the center.
- D2**: Two regions in the center of the vehicle, one on each side of the center.
- X**: A region in the center of the vehicle, between the D1 and D2 regions.

**Splat Key**

**S1**  
Scratch/Paint defect to 30mm

**S2**  
Scratch/Paint defect 30-100mm

**D1**  
Dent/damage under 30mm

**C1**  
Single Chip

**C2**  
Multiple Chips

**X**  
Req Replacement

**No mechanical inspection has been undertaken on this vehicle, any mechanical items noted are for reference only and cannot be relied on.**

**No mechanical inspection has been undertaken on this vehicle, any mechanical items noted are for reference only and cannot be relied on.**