



# VEHICLE INSPECTION REPORT

**NL14WJU**

## Mini Clubman 1.6 Cooper S Bond Street 5dr

Inspection		Vehicle	
Serious Damage?	No	VAT	Margin
		V5	Present

nama  
GRADE  
**4**

### Details

Reg. date	28/03/2014	Body Style	Estate	Last service miles	68,946
Year	2014	Keys	2	MOT Due	22/04/2027
Mileage	TBC	Service history	Yes	Gearbox	MANUAL
Fuel Type	Petrol	Service documents	Service Book	Gears	6
Colour	BLACK	Number of stamps	8		
VIN	WMWZG32080TZ07088	Last service date	13/09/2023		

Last service 13/09/2023 at 68,946 miles- 8 services (2 main dealer) Book and print  
 Mileage of MOT in 2024 recorded incorrectly on MOT history Intermittent Eml light is on  
 Car been plugged in and detected  
 Barometric Pressure Sensor 'A' Circuit High  
 Some panels require machine polish  
 Service due  
 Bonnet will not open

### Tyres

NSF	BUDGET	2.0mm
NSR	CONTINENTAL	4.0mm
OSF	BUDGET	2.0mm
OSR	BRIDGESTONE	6.0mm
Spare		

## Features

- Bluetooth connection
- Service indicator
- Electric door mirrors
- Folding rear seats
- Rear headrests
- 3x3 point rear seat belts
- Isofix child seat anchor points
- Remote central locking
- Cruise control
- Steering wheel mounted controls
- Front fog lights
- Front electric windows
- Steering wheel rake adjustment
- ABS
- Passenger airbag
- Leather seat trim
- PAS
- Radio/CD
- Roof rails
- Front head restraints
- Steering wheel reach adjustment
- Curtain airbags
- Side airbags
- Alloy wheels
- Rear wiper
- Body coloured bumpers
- Air conditioning
- Height adjustable drivers seat
- Metallic Paint
- Drivers airbag
- Central locking

## Photos





## Condition Check

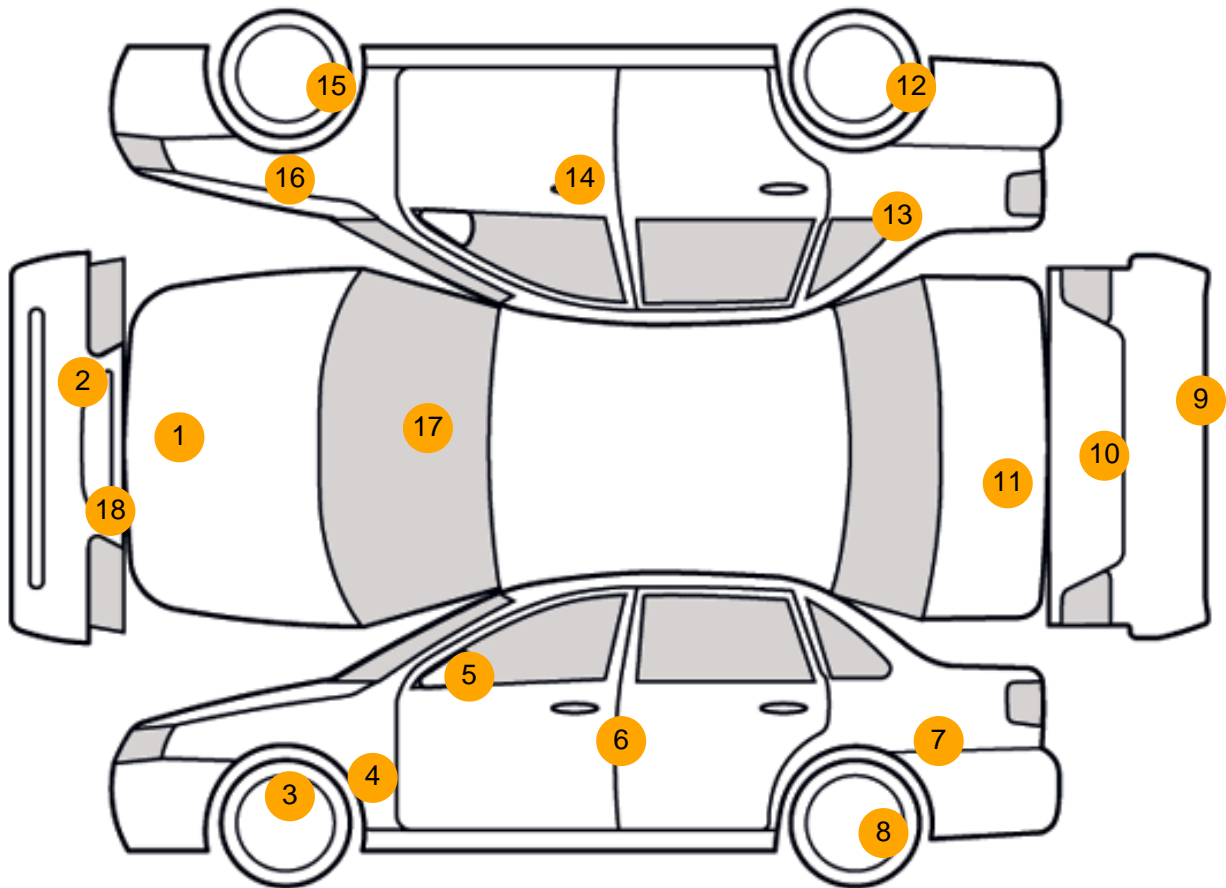

## Damage Photos



1: Bonnet  
Chipped  
Multiple Chips



2: Bumper Front  
Scratched  
25 to 100mm Thru Paint



3: Wheel nsf  
Scratched  
Over 50mm



4: Wing nsf  
Scratched  
UpTo 25mm Thru Paint



5: Door Mirror Assy nsf  
Scratched (Painted)  
UpTo 25mm Thru Paint



6: Door nsf  
Scratched  
Over 25mm Thru Paint



7: Qtr Panel nsr  
Dented  
With Paint Damage



8: Wheel nsr  
Scratched  
Over 50mm



9: Bumper Rear  
Scratched  
25 to 100mm Thru Paint



10: Bumper Rear Moulding  
Scratched (Painted)  
Over 25mm Thru Paint



11: Tailgate  
Scratched  
Over 25mm Thru Paint



12: Wheel osr  
Scratched  
Over 50mm



13: Qtr Panel osr  
Scratched  
Over 25mm Thru Paint



14: Door osf  
Chipped  
Edge Chip



15: Wheel osf  
Scratched  
Over 50mm



16: Wing Front Arch Extension os  
Scuffed (Unpainted)  
Over 100mm

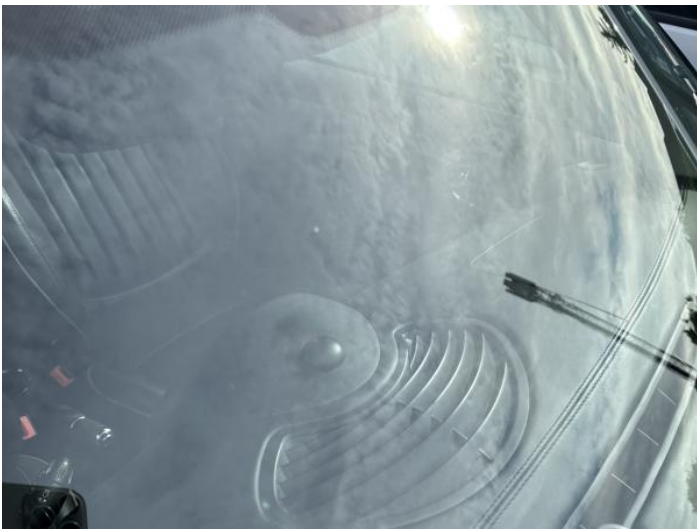

17: Screen Front  
Cracked  
Replace



18: Bumper Front Grill  
Broken  
Replace

**Interior**

**Carpet Condition** Average  
**Seat Condition** Average

**Upholstery Condition** Average  
**Odour** No

**Vehicle Inspection Report**

**Disclaimer**

Photographs, inspection reports and other descriptions are primarily for the use of customers using our LiveBid facility who are not able to attend the sale in person. Those who bid in person must satisfy themselves as to the condition of the vehicle before they bid; we cannot address post-sale issues which rely solely on our reports, descriptions and/or photographs.

Additional fees may apply to some vendors.

Please note buyers rate increase from 01/01/2025

Engine Runs	OK	Gearbox 1st and Reverse Test	OK
Brakes	OK	Clutch Slip Test from Static	OK
Turbo Boosting	OK	Gearbox Static Gear Selection (engine running)	OK
Parking Brake	OK	No Excessive Smoking	OK

EML light illuminated	Fault	Oil warning light illuminated	OK
Airbag light illuminated	OK	Service indicator light illuminated	Fault
ABS light illuminated	OK		
Windows	OK	Radio	OK
		Steering	OK