



VEHICLE INSPECTION REPORT

OY66CVK

Jaguar XF 2.0d [180] R-Sport 4dr Auto AWD

| Inspection | | Vehicle | |
|-----------------|----|---------|---------|
| Serious Damage? | No | VAT | Margin |
| | | V5 | Present |



Details

| | | | | | |
|------------|----------------------------|--------------------|------------|-------------|-----------|
| Reg. date | 07/10/2016 | Keys | 2 | CAP Average | £4,250.00 |
| Year | 2016 | Service history | Yes | CAP Below | £3,700.00 |
| Mileage | 103,894 Miles Warranted | Service documents | Printout | Gearbox | AUTOMATIC |
| Fuel Type | Diesel | Last service date | 15/10/2024 | Gears | 8 |
| Colour | BLUE | Last service miles | 96,896 | Doors | 4 |
| VIN | SAJBA4AN4HCY36493 | MOT Due | 25/10/2025 | | |
| Body Style | Saloon | CAP Clean | £4,775.00 | | |

£100 ADDITIONAL FEE Last service 15/10/2024 @ 96896 miles (3 SERVICES 1 MAIN DEALER) Slight engine knock

Tyres

| | | |
|-------|----------|-------|
| NSF | BUDGET | 2.0mm |
| NSR | AUTOGRIP | 3.0mm |
| OSF | BUDGET | 4.0mm |
| OSR | AUTOGRIP | 4.0mm |
| Spare | | |

Features

- Bluetooth connection
- Navigation system
- Body coloured bumpers
- Front electric windows
- ABS
- Tyre pressure monitor
- Alloy wheels
- Cruise control
- Rear parking sensor
- Electric door mirrors
- Rear electric windows
- Drivers airbag
- Central locking
- Front parking sensor
- Telephone
- Air conditioning
- Rear headrests
- Passenger airbag
- Remote central locking
- Heated front seat
- Radio/CD
- Climate control
- Metallic Paint
- Traction control
- Leather seat trim

Photos





Condition Check

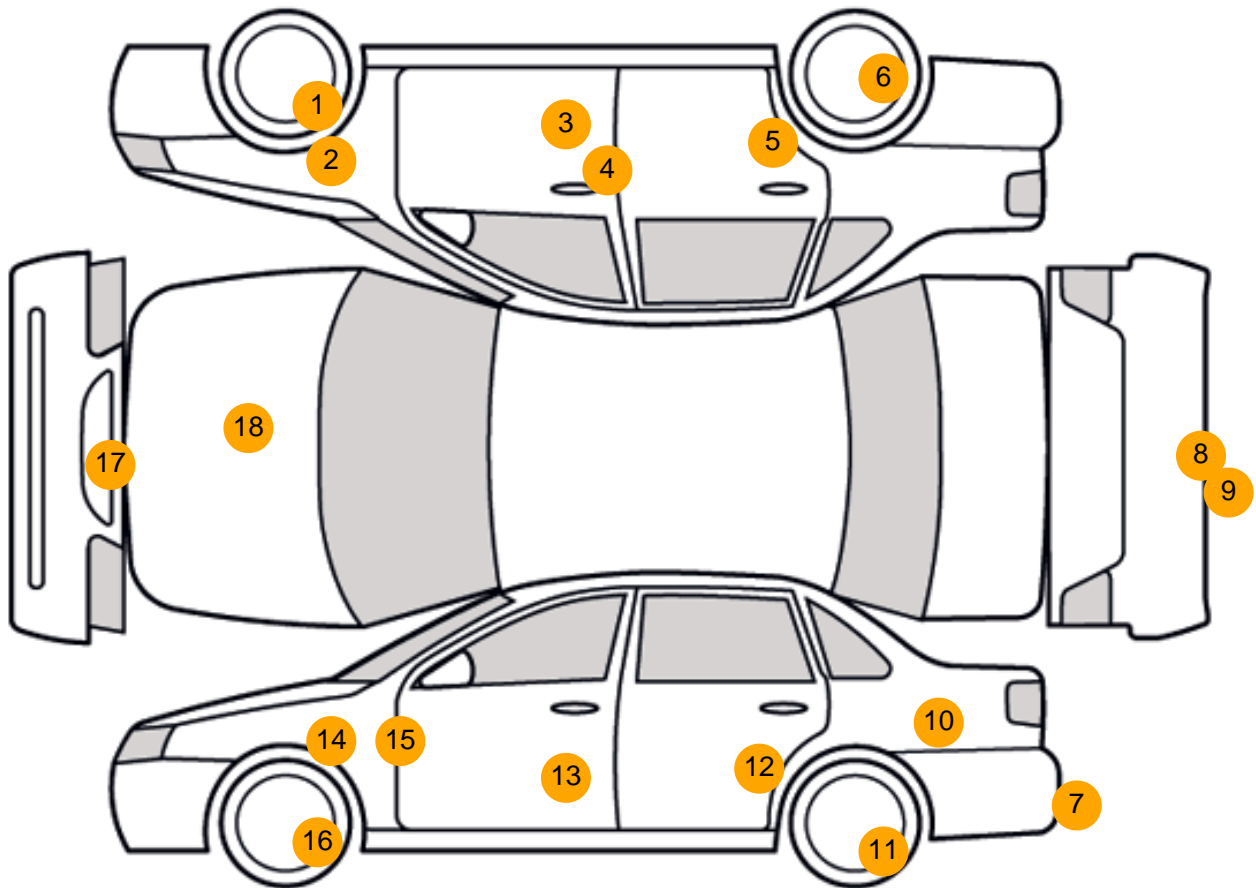

Damage Photos



1: Wheel osf
Scratched
Over 50mm



2: Wing osf
Chipped
1 To 5



3: Door osf
Chipped
1 To 5

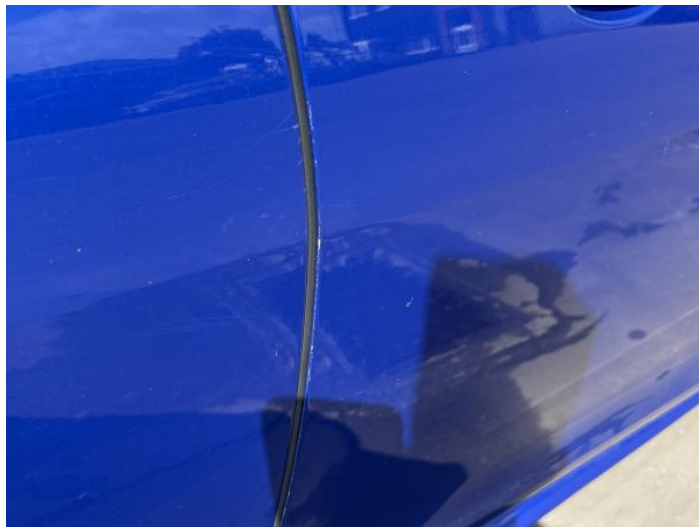

4: Door osf
Chipped
Edge Chip



5: Door osr
Chipped
1 To 5



6: Wheel osr
Scratched
Over 50mm



7: Bumper Rear
Scratched
Over 25mm Not Thru Paint



8: Tailgate
Chipped
1 To 5



9: Tailgate
Dented
2 Or Less UpTo 10mm



10: Qtr Panel nsr
Scratched
Over 25mm Not Thru Paint



11: Wheel nsr
Scratched
Over 50mm

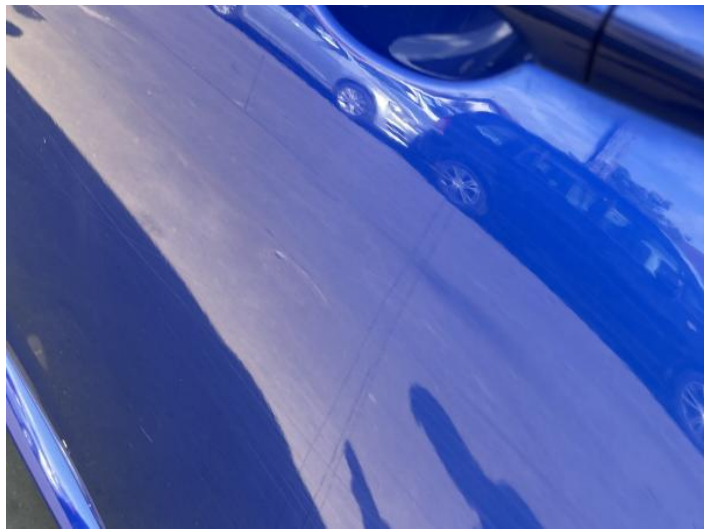

12: Door nsr
Scratched
Over 25mm Not Thru Paint



13: Door nsf
Scratched
Over 25mm Not Thru Paint



14: Wing nsf
Scratched
UpTo 25mm Thru Paint



15: Wing nsf
Scratched
Over 25mm Not Thru Paint



16: Wheel nsf
Scratched
Over 50mm



17: Bumper Front
Poor Previous Repair
Paint Flake



18: Bonnet
Poor Previous Repair
Paint Flake

Interior

Carpet Condition Average
Seat Condition Average

Upholstery Condition Average
Odour No

Vehicle Inspection Report

Disclaimer

Photographs, inspection reports and other descriptions are primarily for the use of customers using our LiveBid facility who are not able to attend the sale in person. Those who bid in person must satisfy themselves as to the condition of the vehicle before they bid; we cannot address post-sale issues which rely solely on our reports, descriptions and/or photographs.

Additional fees may apply to some vendors.

Please note buyers rate increase from 01/01/2025

| | | | |
|----------------|----|--|----|
| Engine Runs | OK | Gearbox 1st and Reverse Test | OK |
| Brakes | OK | Clutch Slip Test from Static | OK |
| Turbo Boosting | OK | Gearbox Static Gear Selection (engine running) | OK |
| Parking Brake | OK | No Excessive Smoking | OK |

| | | | |
|--------------------------|----|-------------------------------------|----|
| EML light illuminated | OK | Oil warning light illuminated | OK |
| Airbag light illuminated | OK | DPF light illuminated | OK |
| ABS light illuminated | OK | Service indicator light illuminated | OK |
| Roof / sunroof | OK | Radio | OK |
| Windows | OK | Steering | OK |
| Sat nav | OK | | |