



VEHICLE INSPECTION REPORT

HW18KPU

Ford Kuga 2.0 TDCi 180 Titanium 5dr Auto

| Inspection | | Vehicle | |
|-----------------|----|---------|---------|
| Serious Damage? | No | VAT | Margin |
| | | V5 | Present |

nama
GRADE 5

Details

| | | | | | |
|-----------|------------------------|-------------------|--------------|--------------------|------------|
| Reg. date | 15/08/2018 | Body Style | Hatchback | Last service miles | 58,948 |
| Year | 2018 | Keys | 2 | MOT Due | 16/02/2027 |
| Mileage | 90,307 Miles Warranted | Service history | Yes | Gearbox | AUTOMATIC |
| Fuel Type | Diesel | Service documents | Service Book | Gears | 6 |
| Colour | BLUE | Number of stamps | 3 | Doors | 5 |
| VIN | WF0AXXWPMaju47134 | Last service date | 20/01/2024 | | |

£100 ADDITIONAL FEE

last service 20/1/24 @ 58,948 miles (3 services 2 main dealer) book & print Eml light is on
 Car been plugged in and detected
 Particulate matter (PM) sensor temperature circuit fault

Tyres

| | | |
|-------|---------|---------|
| NSF | SUNNY | Damaged |
| NSR | NANKANG | 5.0mm |
| OSF | SUNNY | 4.0mm |
| OSR | ZEETEX | 6.0mm |
| Spare | | |

Features

- Bluetooth connection
- Rear parking sensor
- Body coloured bumpers
- Air conditioning
- Front head restraints
- Steering wheel rake adjustment
- ABS
- Side airbags
- Alloy wheels
- Cruise control
- Rear wiper
- Electric door mirrors
- Folding rear seats
- Height adjustable drivers seat
- Steering wheel reach adjustment
- Drivers airbag
- Central locking
- Navigation system
- Steering wheel mounted controls
- Front fog lights
- Front armrest
- Rear electric windows
- Metallic Paint
- Isofix child seat anchor points
- Remote central locking
- PAS
- Digital radio
- Roof rails
- Front electric windows
- Rear headrests
- 3x3 point rear seat belts
- Passenger airbag
- Partial leather seat trim

Photos



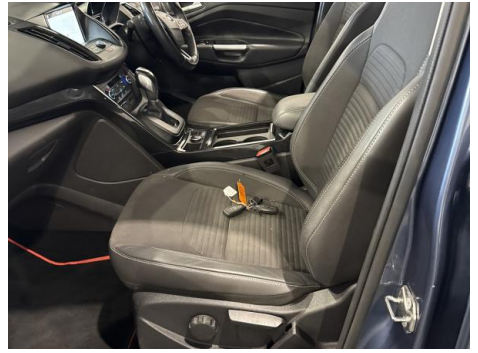

Condition Check

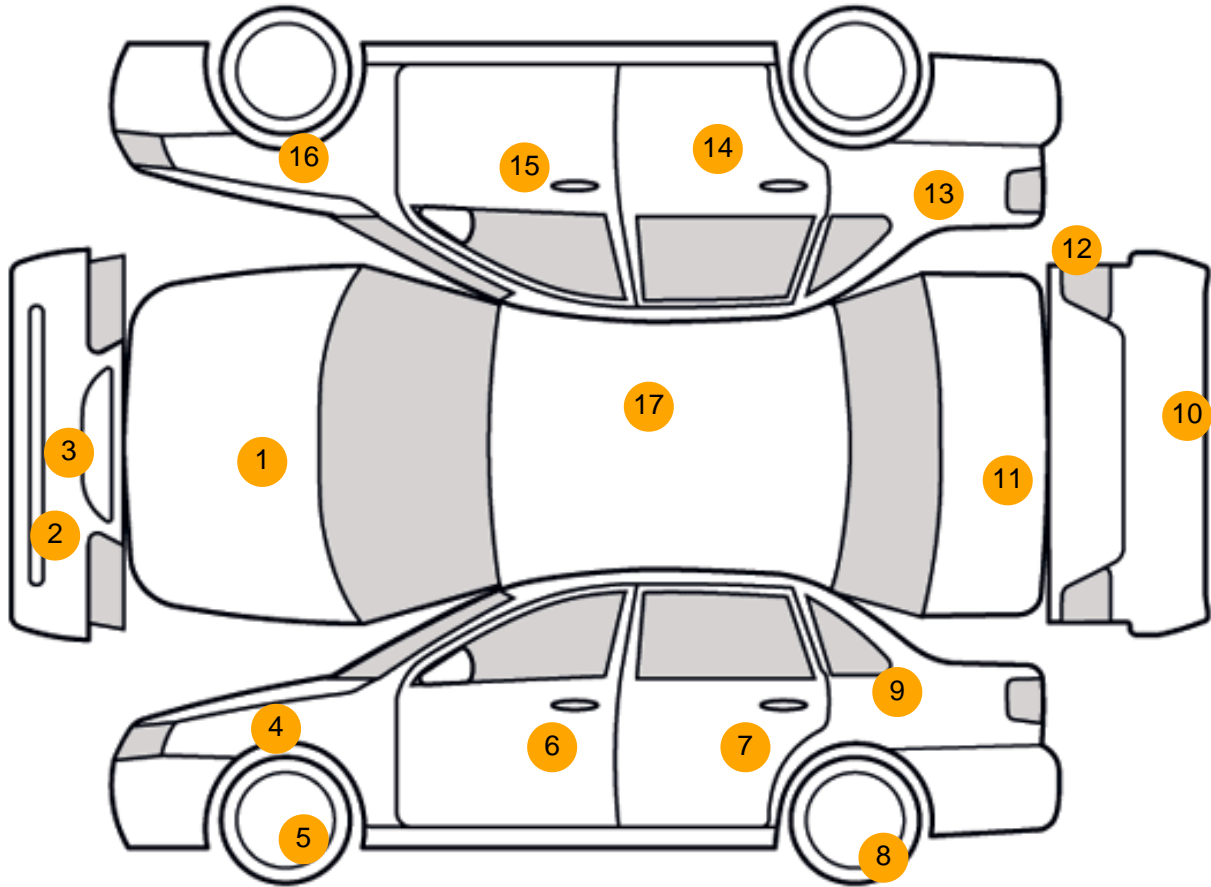

Damage Photos



1: Bonnet
Chipped
Multiple Chips



2: Bumper Front
Cracked
Over 25mm



3: Fog Lamp Surround ns
Broken
Replace



4: Wing nsf
Chipped
1 To 5



5: Wheel nsf
Scratched
Over 50mm

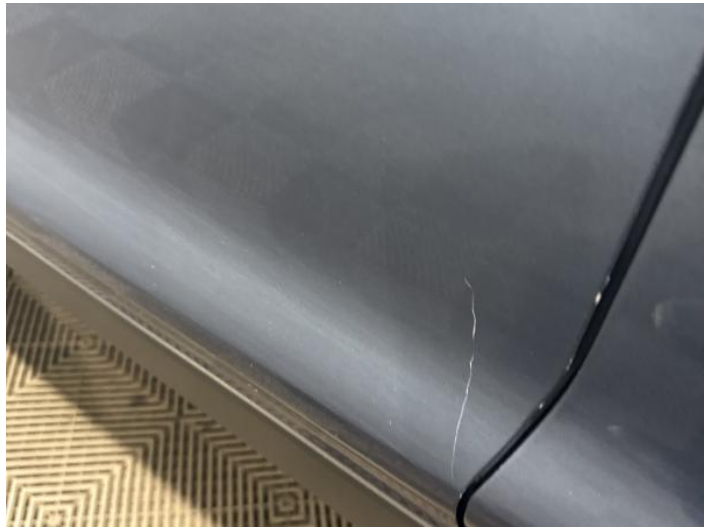

6: Door nsf
Scratched
Over 25mm Thru Paint



7: Door nsr
Scratched
Over 25mm Thru Paint



8: Wheel nsr
Scratched
Over 50mm



9: Qtr Panel nsr
Dented
Over 30mm



10: Bumper Rear
Scratched
25 to 100mm Thru Paint



11: Tailgate
Scratched
Over 25mm Thru Paint



12: Lamp nsr
Broken
Replace



13: Qtr Panel osr
Scratched
Up To 25mm Thru Paint



14: Door osr
Scratched
Over 25mm Thru Paint



15: Door osf
Chipped
1 To 5



16: Wing osf
Chipped
1 To 5



17: Roof
Scratched
Over 25mm Thru Paint



18: Tyre nsf
Damaged
Replace

Interior

Carpet Condition Average
Seat Condition Average

Upholstery Condition Average
Odour No

Vehicle Inspection Report

Disclaimer

Photographs, inspection reports and other descriptions are primarily for the use of customers using our LiveBid facility who are not able to attend the sale in person. Those who bid in person must satisfy themselves as to the condition of the vehicle before they bid; we cannot address post-sale issues which rely solely on our reports, descriptions and/or photographs.

Additional fees may apply to some vendors.

Please note buyers rate increase from 01/01/2025

| | | | |
|----------------|----|--|----|
| Engine Runs | OK | Gearbox 1st and Reverse Test | OK |
| Brakes | OK | Gearbox Static Gear Selection (engine running) | OK |
| Turbo Boosting | OK | No Excessive Smoking | OK |
| Parking Brake | OK | | |

| | | | |
|--------------------------|-------|-------------------------------------|----|
| EML light illuminated | Fault | Oil warning light illuminated | OK |
| Airbag light illuminated | OK | DPF light illuminated | OK |
| ABS light illuminated | OK | Service indicator light illuminated | OK |
| Windows | OK | Radio | OK |
| Sat nav | OK | Steering | OK |