

VEHICLE INSPECTION REPORT

PF64SNK

Ford Fiesta 1.5 TDCi Zetec 5dr

| Inspection | | Vehicle | |
|-----------------|----|---------|---------|
| Serious Damage? | No | VAT | Margin |
| | | V5 | Present |

nama
GRADE
4

Details

| | | | | | |
|-----------|------------------------|-------------------|--------------|--------------------|------------|
| Reg. date | 31/01/2015 | Body Style | Hatchback | Last service miles | 85,716 |
| Year | 2015 | Keys | 2 | MOT Due | 30/01/2027 |
| Mileage | 97,883 Miles Warranted | Service history | Yes | Gearbox | MANUAL |
| Fuel Type | Diesel | Service documents | Service Book | Gears | 5 |
| Colour | RED | Number of stamps | 10 | Doors | 5 |
| VIN | WF0DXXGAKDEG56294 | Last service date | 20/01/2025 | | |

last service 20/1/25 @ 85,716 miles (10 services 2 main dealer) book & print

Tyres

| | | |
|-------|-----------|-------|
| NSF | BUDGET | 3.0mm |
| NSR | BUDGET | 5.0mm |
| OSF | BUDGET | 3.0mm |
| OSR | GT RADIAL | 4.0mm |
| Spare | | |

Features

- Bluetooth connection
- Radio/CD
- Front electric windows
- Steering wheel rake adjustment
- Isofix child seat anchor points
- Cloth seat trim
- PAS
- Body coloured bumpers
- Front head restraints
- Metallic Paint
- Passenger airbag
- Alloy wheels
- Rear wiper
- Air conditioning
- Height adjustable drivers seat
- 3x3 point rear seat belts
- Alarm
- Steering wheel mounted controls
- Climate control
- Rear electric windows
- ABS
- Remote central locking

Photos



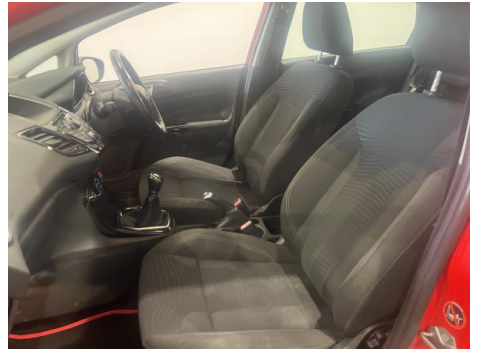

Condition Check

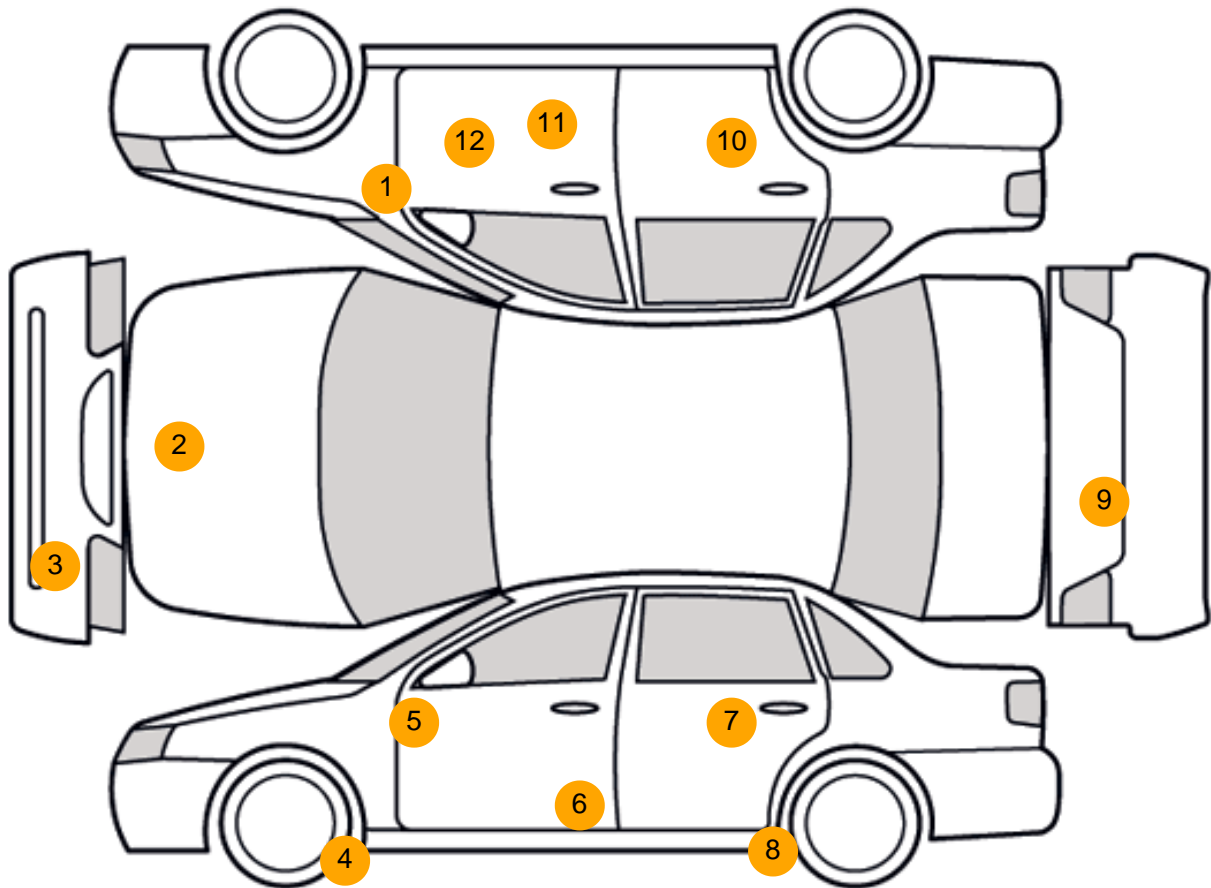

Damage Photos



1: Wing of
Chipped
1 To 5



2: Bonnet
Chipped
Multiple Chips



3: Bumper Front
Chipped
Multiple Chips



4: Wheel nsf
Scratched
Up To 50mm



5: Wing nsf
Scratched
Over 25mm Thru Paint

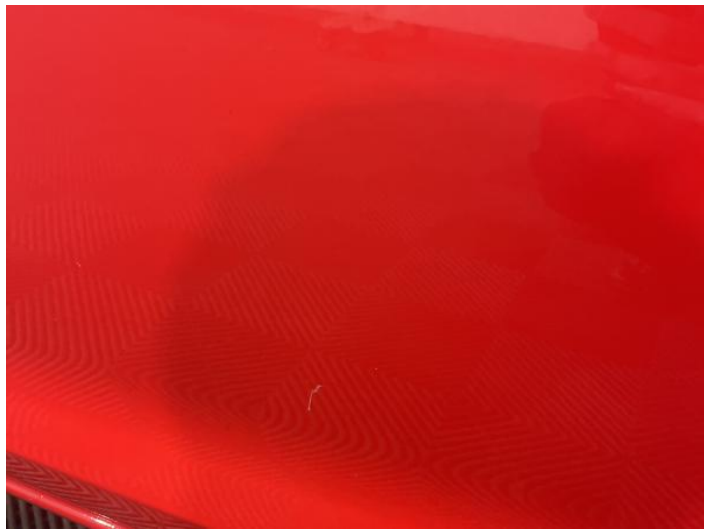

6: Door nsf
Scratched
Over 25mm Thru Paint



7: Door nsr
Chipped
Multiple Chips



8: Sill ns
Scratched
Over 25mm Thru Paint



9: Bumper Rear
Poor Previous Repair
Poor Paint



10: Door osr
Chipped
1 To 5



11: Sill os
Scratched
Over 25mm Thru Paint



12: Door osf
Chipped
1 To 5

Interior

Carpet Condition Average
Seat Condition Average

Upholstery Condition Average
Odour No

Vehicle Inspection Report

Disclaimer

Photographs, inspection reports and other descriptions are primarily for the use of customers using our LiveBid facility who are not able to attend the sale in person. Those who bid in person must satisfy themselves as to the condition of the vehicle before they bid; we cannot address post-sale issues which rely solely on our reports, descriptions and/or photographs.

Additional fees may apply to some vendors.

Please note buyers rate increase from 01/01/2025

| | | | |
|----------------|----|--|----|
| Engine Runs | OK | Gearbox 1st and Reverse Test | OK |
| Brakes | OK | Clutch Slip Test from Static | OK |
| Turbo Boosting | OK | Gearbox Static Gear Selection (engine running) | OK |
| Parking Brake | OK | No Excessive Smoking | OK |

| | | | |
|--------------------------|----|-------------------------------------|----|
| EML light illuminated | OK | Oil warning light illuminated | OK |
| Airbag light illuminated | OK | DPF light illuminated | OK |
| ABS light illuminated | OK | Service indicator light illuminated | OK |
| Windows | OK | Radio | OK |
| | | Steering | OK |