



VEHICLE INSPECTION REPORT

DP22TUJ

Cupra Formentor 1.5 TSI 150 V1 5dr DSG

nama
GRADE
2

| Inspection | | Vehicle | |
|-----------------|----|---------|---------|
| Serious Damage? | No | VAT | Margin |
| | | V5 | Present |

Details

| | | | | | |
|-----------|------------------------|-------------------|------------|--------------------|------------|
| Reg. date | 18/05/2022 | Body Style | Hatchback | Last service miles | 10,520 |
| Year | 2022 | Keys | 2 | MOT Due | 01/06/2027 |
| Mileage | 82,882 Miles Warranted | Service history | Yes | Gearbox | SEMI AUTO |
| Fuel Type | Petrol | Service documents | Printout | Gears | 7 |
| Colour | BLACK | Number of stamps | 1 | Doors | 5 |
| VIN | VSSZZZKMZNR047953 | Last service date | 18/01/2023 | | |

LAST SERVICE 18/01/2023 @ 10,520 MILES (1 SERVICE, MAIN DEALER) Service due message displayed
 Ad oil message displayed

Tyres

| | | |
|-----|--------|-------|
| NSF | BUDGET | 4.0mm |
| NSR | BUDGET | 5.0mm |
| OSF | BUDGET | 4.0mm |
| OSR | BUDGET | 6.0mm |

Spare

Features

- Bluetooth connection
- Rear parking sensor
- Radio/CD
- Air conditioning
- Front electric windows
- Rear electric windows
- 3x3 point rear seat belts
- Lane departure warning
- Remote central locking
- Cruise control
- Rear wiper
- Body coloured bumpers
- Climate control
- Front head restraints
- Rear headrests
- ABS
- Passenger airbag
- Partial leather seat trim
- Navigation system
- Steering wheel mounted controls
- Electric door mirrors
- Folding rear seats
- Height adjustable drivers seat
- Steering wheel rake adjustment
- Drivers airbag
- Side airbags
- Alloy wheels
- PAS
- Trip computer
- Roof rails
- Front armrest
- Rear armrest
- Metallic Paint
- Isofix child seat anchor points
- Alarm

Photos





Condition Check

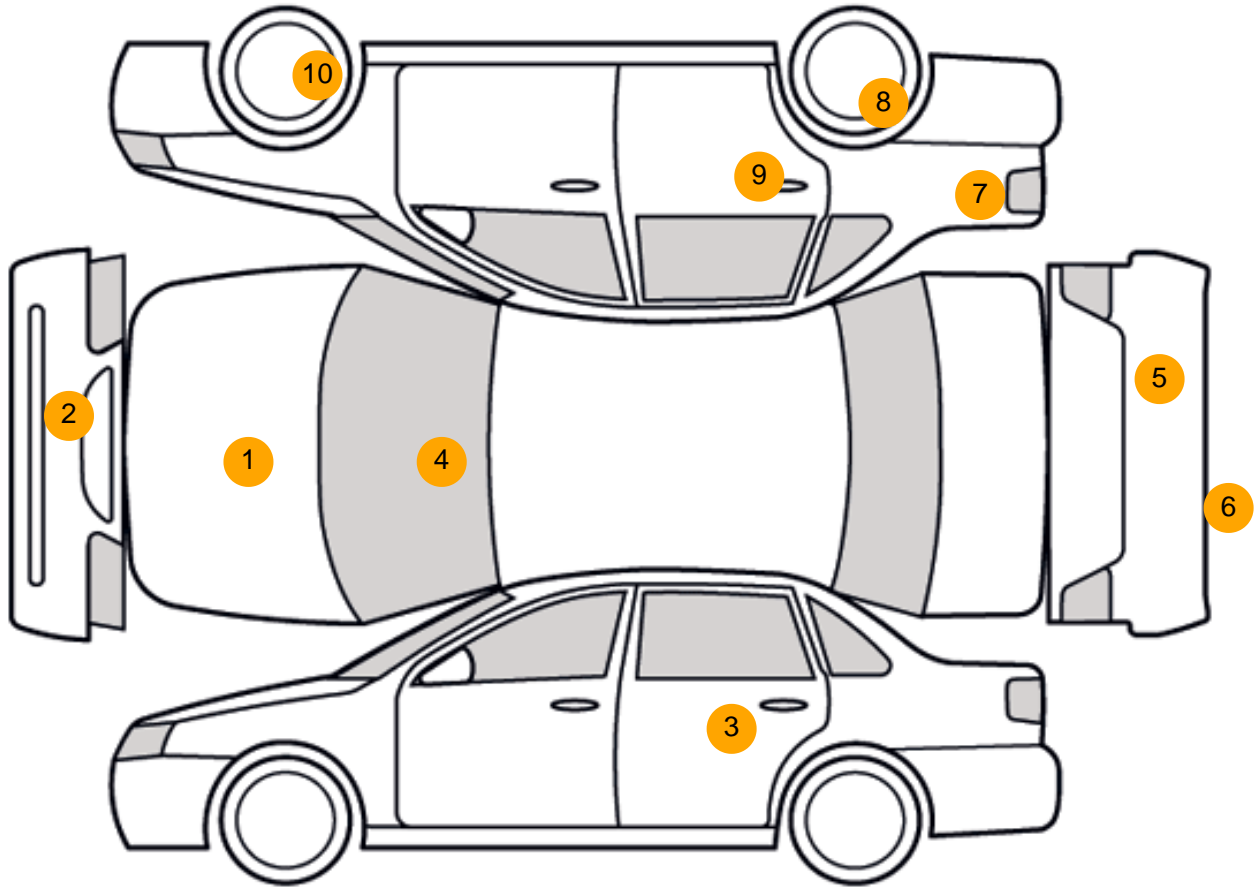

Damage Photos

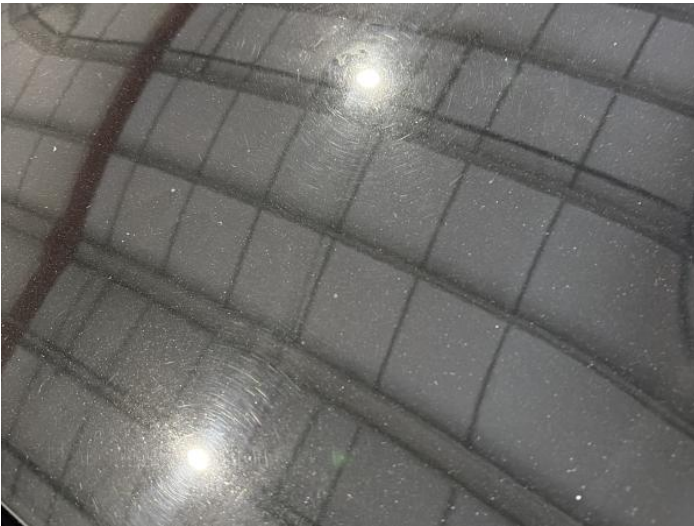

1: Bonnet
Chipped
1 To 5



2: Bumper Front
Scratched
25 to 100mm Thru Paint



3: Door nsr
Scratched
Over 25mm Thru Paint



4: Screen Front
Chipped
UpTo 10mm



5: Bumper Rear
Scratched
25 to 100mm Thru Paint



6: Bumper Rear Moulding
Scratched (Painted)
Over 25mm Thru Paint



7: Qtr Panel osr
Scratched
UpTo 25mm Thru Paint



8: Wheel osr
Scratched
Over 50mm



9: Door osr
Chipped
1 To 5



10: Wheel osf
Scratched
Up To 50mm

Interior

Carpet Condition Average
Seat Condition Average

Upholstery Condition Average
Odour No

Vehicle Inspection Report

Disclaimer

Photographs, inspection reports and other descriptions are primarily for the use of customers using our LiveBid facility who are not able to attend the sale in person. Those who bid in person must satisfy themselves as to the condition of the vehicle before they bid; we cannot address post-sale issues which rely solely on our reports, descriptions and/or photographs.

Additional fees may apply to some vendors.

Please note buyers rate increase from 01/01/2025

| | | | |
|--------------------------|----|--|-------|
| Engine Runs | OK | Gearbox 1st and Reverse Test | OK |
| Brakes | OK | Clutch Slip Test from Static | OK |
| Turbo Boosting | OK | Gearbox Static Gear Selection (engine running) | OK |
| Parking Brake | OK | No Excessive Smoking | OK |
| EML light illuminated | OK | Oil warning light illuminated | Fault |
| Airbag light illuminated | OK | DPF light illuminated | OK |
| ABS light illuminated | OK | Service indicator light illuminated | Fault |
| Windows | OK | Radio | OK |
| Sat nav | OK | Steering | OK |