



VEHICLE INSPECTION REPORT

LF11YNU

Kia Venga 1.4 1 5dr

| Inspection | | Vehicle | |
|-----------------|----|---------|---------|
| Serious Damage? | No | VAT | Margin |
| | | V5 | Present |

nama
GRADE
5

Details

| | | | | | |
|-----------|----------------------------|-------------------|-------------------|--------------------|------------|
| Reg. date | 31/03/2011 | VIN | TMAEG811LBJ039214 | Last service miles | 115,975 |
| Year | 2011 | Body Style | Hatchback | MOT Due | 11/05/2027 |
| Mileage | 116,442 Miles Warranted | Keys | 2 | Gearbox | MANUAL |
| Fuel Type | Petrol | Service history | Yes | Gears | 5 |
| Colour | RED | Last service date | 14/05/2026 | Doors | 5 |

£100 ADDITIONAL FEE

Last service 14/05/2026 at 115,975 miles- 3 services confirmed by Westcott Garage, Dorking Steering knocking
 One key missing blade

Tyres

| | | |
|-------|---------|-------|
| NSF | BUDGET | 5.0mm |
| NSR | LAUFENN | 5.0mm |
| OSF | BUDGET | 5.0mm |
| OSR | LAUFENN | 5.0mm |
| Spare | | |

Features

- PAS
- Air conditioning
- Height adjustable drivers seat
- Metallic Paint
- Isofix child seat anchor points
- Remote central locking
- Rear wiper
- Folding rear seats
- Rear headrests
- 3x3 point rear seat belts
- Passenger airbag
- Cloth seat trim
- Radio/CD
- Front electric windows
- Steering wheel rake adjustment
- ABS
- Side airbags
- Steel wheels
- Body coloured bumpers
- Front head restraints
- Steering wheel reach adjustment
- Drivers airbag
- Central locking

Photos





Condition Check

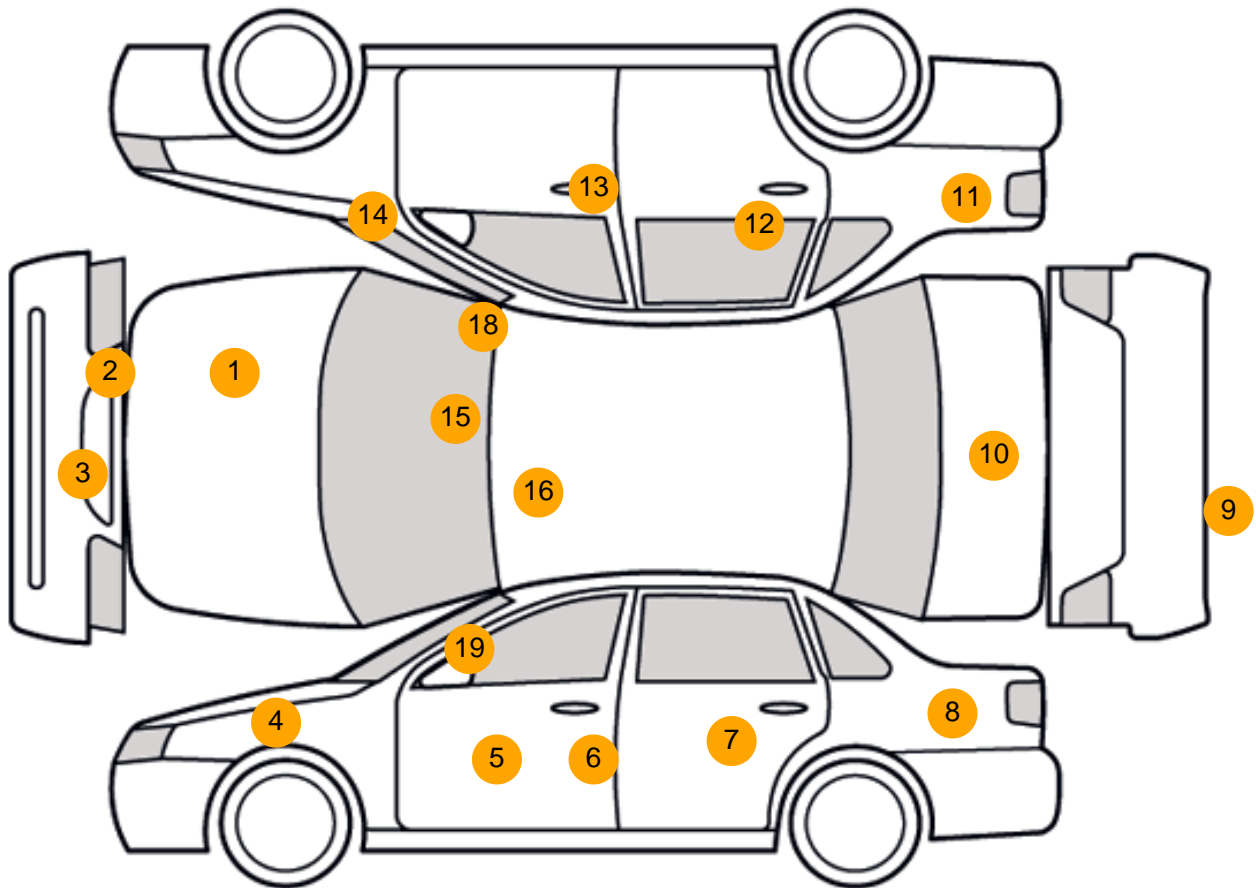

Damage Photos



1: Bonnet
Chipped
Multiple Chips



2: Bumper Front
Scratched
Over 100mm Thru Paint



3: Bumper Front Moulding
Scuffed (Unpainted)
Over 100mm



4: Wing nsf
Scratched
Over 25mm Thru Paint



5: Door nsf
Dented
Between 10mm + 30mm



6: Door nsf
Scratched
Over 25mm Thru Paint



7: Door nsr
Dented
With Paint Damage

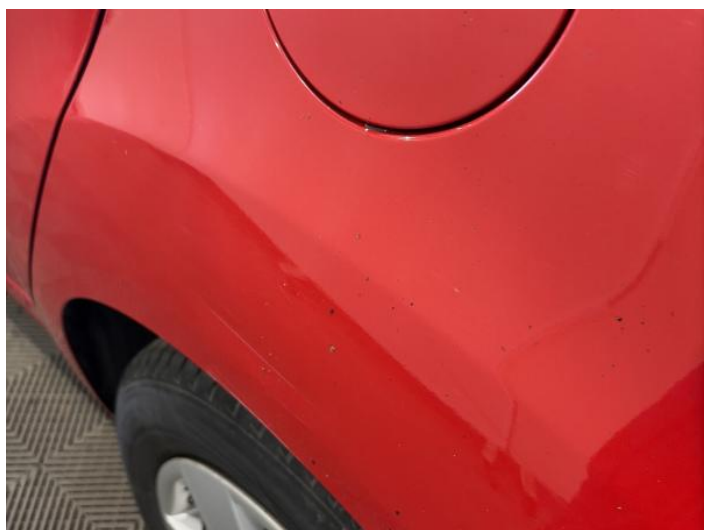

8: Qtr Panel nsr
Dented
With Paint Damage



9: Bumper Rear
Scratched
25 to 100mm Thru Paint



10: Tailgate
Dented
Over 30mm



11: Qtr Panel osr
Scratched
Over 25mm Thru Paint



12: Door osr
Scratched
Over 25mm Thru Paint



13: Door osf
Scratched
UpTo 25mm Thru Paint



14: Wing osf
Chipped
1 To 5



15: Screen Front
Chipped
Over 10mm



16: Roof
Chipped
Edge Chip



17: Centre Console Front
Scuffed
Over 25mm



18: A Post os
Scratched
Over 25mm Thru Paint



19: A Post ns
Scratched
Over 25mm Thru Paint

Interior

Carpet Condition
Seat Condition

Average
Average

Upholstery Condition
Odour

Average
No

Vehicle Inspection Report

Disclaimer

Photographs, inspection reports and other descriptions are primarily for the use of customers using our LiveBid facility who are not able to attend the sale in person. Those who bid in person must satisfy themselves as to the condition of the vehicle before they bid; we cannot address post-sale issues which rely solely on our reports, descriptions and/or photographs.

Additional fees may apply to some vendors.

Please note buyers rate increase from 01/01/2025

| | | | |
|--------------------------|----|--|-------|
| Engine Runs | OK | Gearbox 1st and Reverse Test | OK |
| Brakes | OK | Clutch Slip Test from Static | OK |
| Parking Brake | OK | Gearbox Static Gear Selection (engine running) | OK |
| | | No Excessive Smoking | OK |
| EML light illuminated | OK | Oil warning light illuminated | OK |
| Airbag light illuminated | OK | Service indicator light illuminated | OK |
| ABS light illuminated | OK | | |
| Windows | OK | Radio | OK |
| | | Steering | Fault |