



VEHICLE INSPECTION REPORT

WA19NTX

Mercedes-Benz A Class A200d Sport Executive 5dr Auto

nama
 GRADE
2

Inspection		Vehicle	
Serious Damage?	No	VAT	Margin
		V5	Present

Details

Reg. date	11/07/2019	Body Style	Hatchback	Last service miles	51,912
Year	2019	Keys	2	MOT Due	23/07/2026
Mileage	93,953 Miles Warranted	Service history	Yes	Gearbox	AUTOMATIC
Fuel Type	DIESEL	Service documents	Printout	Gears	8
Colour	SILVER	Number of stamps	4	Doors	5
VIN	WDD1770122V039112	Last service date	20/01/2023		

£100 ADDITIONAL FEE

MOT expires 23/7/26

last service 20/1/23 @ 51,912 miles (4 main dealer)

mileage recorded in km on service in 2020 Car running lumpy on idle

Tyres

NSF	BRIDGESTONE	2.0mm
NSR	BRIDGESTONE	5.0mm
OSF	BRIDGESTONE	3.0mm
OSR	BRIDGESTONE	4.0mm
Spare		

Features

- Bluetooth connection
- Navigation system
- Telephone
- Air conditioning
- Rear headrests
- Passenger airbag
- Remote central locking
- Cruise control
- Park assist camera
- Radio/CD
- Climate control
- Metallic Paint
- Traction control
- Cloth seat trim
- Front parking sensor
- Rear parking sensor
- Body coloured bumpers
- Front electric windows
- ABS
- Tyre pressure monitor
- Leather seat trim
- Heated front seat
- Rear wiper
- Electric door mirrors
- Rear electric windows
- Drivers airbag
- Central locking
- Alloy wheels

Photos





Condition Check

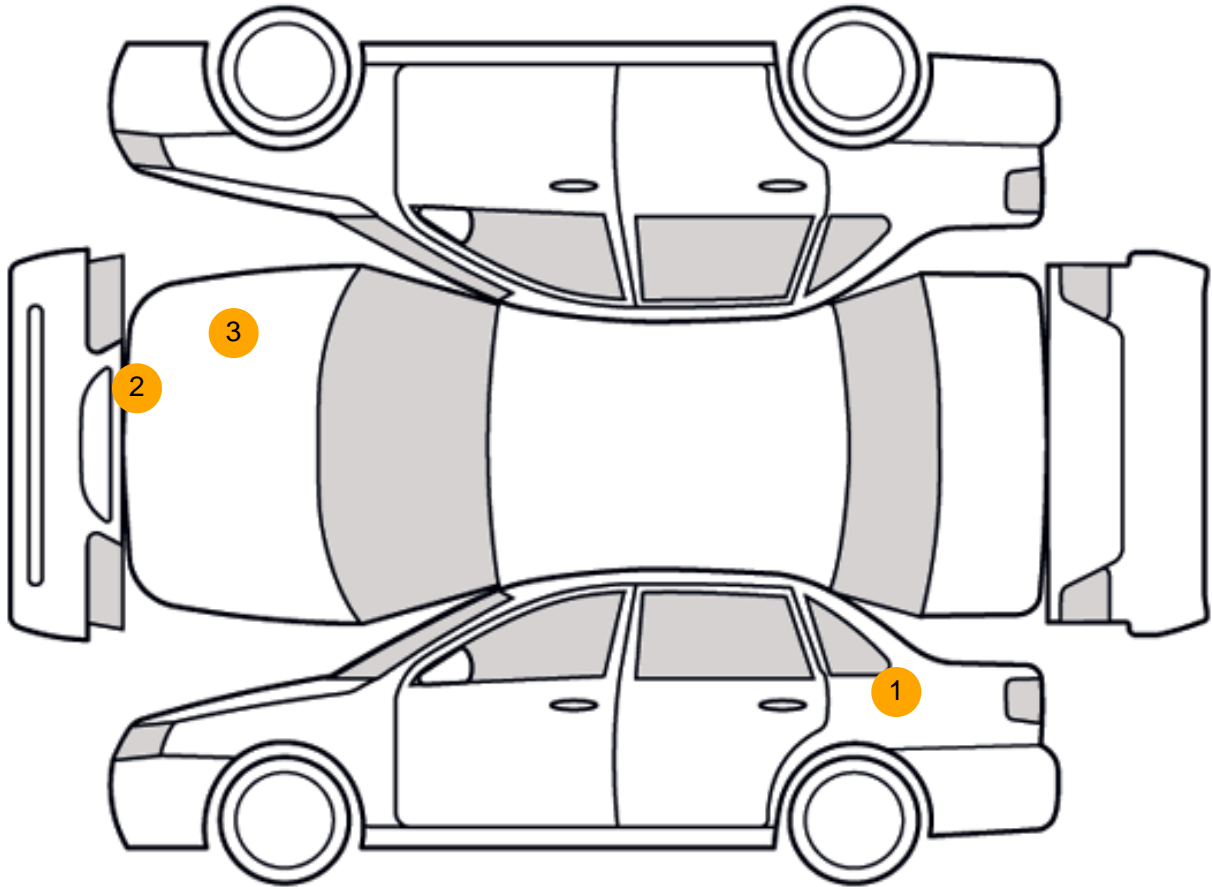

Damage Photos



1: Qtr Panel nsr
Dented
2 Or Less UpTo 10mm



2: Bumper Front
Chipped
Multiple Chips

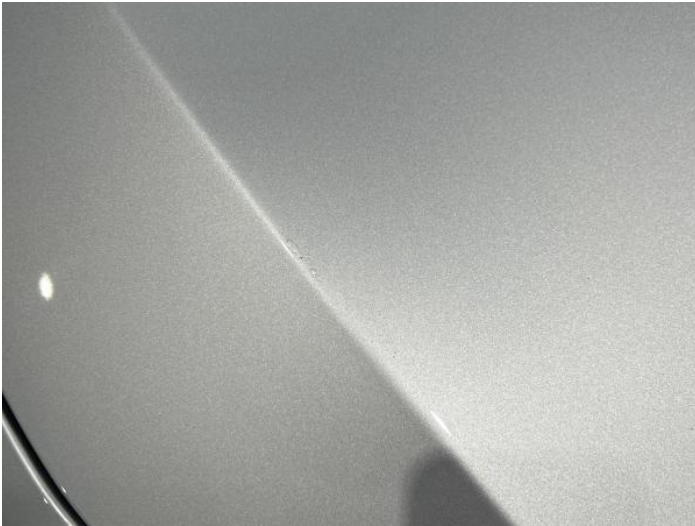

3: Bonnet
Chipped
1 To 5

Interior

Carpet Condition
Seat Condition

Average
Average

Upholstery Condition
Odour

Average
No

Vehicle Inspection Report

Disclaimer

Photographs, inspection reports and other descriptions are primarily for the use of customers using our LiveBid facility who are not able to attend the sale in person. Those who bid in person must satisfy themselves as to the condition of the vehicle before they bid; we cannot address post-sale issues which rely solely on our reports, descriptions and/or photographs.

Additional fees may apply to some vendors.

Please note buyers rate increase from 01/01/2025

Engine Runs	OK	Gearbox 1st and Reverse Test	OK
Brakes	OK	Clutch Slip Test from Static	OK
Turbo Boosting	OK	Gearbox Static Gear Selection (engine running)	OK
Parking Brake	OK	No Excessive Smoking	OK
EML light illuminated	OK	Oil warning light illuminated	OK
Airbag light illuminated	OK	Service indicator light illuminated	OK
ABS light illuminated	OK		
Windows	OK	Radio	OK
Sat nav	OK	Steering	OK