

# VEHICLE INSPECTION REPORT

**TT08CLW**

## Audi TT 2.0T FSI 2dr

| Inspection      |    | Vehicle |         |
|-----------------|----|---------|---------|
| Serious Damage? | No | VAT     | Margin  |
|                 |    | V5      | Present |

nama  
GRADE  
**3**

### Details

|           |                           |                   |             |                    |            |
|-----------|---------------------------|-------------------|-------------|--------------------|------------|
| Reg. date | 01/03/2008                | Body Style        | Convertible | Last service miles | 42,107     |
| Year      | 2008                      | Keys              | 1           | MOT Due            | 04/02/2027 |
| Mileage   | 89,572 Miles<br>Warranted | Service history   | Yes         | Gearbox            | MANUAL     |
| Fuel Type | PETROL                    | Service documents | Printout    | Gears              | 6          |
| Colour    | BLACK                     | Number of stamps  | 4           | Doors              | 2          |
| VIN       | TRUZZZ8J681024037         | Last service date | 07/04/2017  |                    |            |

£90 ADDITIONAL FEE  
LAST SERVICE 07/04/2017 @ 42,107 MILES (8 SERVICES, 6 MAIN DEALER)

### Tyres

|       |       |       |
|-------|-------|-------|
| NSF   | RAPID | 5.0mm |
| NSR   | RAPID | 5.0mm |
| OSF   | RAPID | 5.0mm |
| OSR   | AVON  | 5.0mm |
| Spare |       |       |

## Features

- Bluetooth connection
- Radio/CD
- Air conditioning
- ABS
- Central locking
- Front parking sensor
- Body coloured bumpers
- Climate control
- Drivers airbag
- Remote central locking
- Heated front seat
- Electric door mirrors
- Front electric windows
- Passenger airbag
- Leather seat trim
- Rear parking sensor
- Electric sunroof
- Metallic Paint
- Traction control
- Alloy wheels

## Photos





## Condition Check

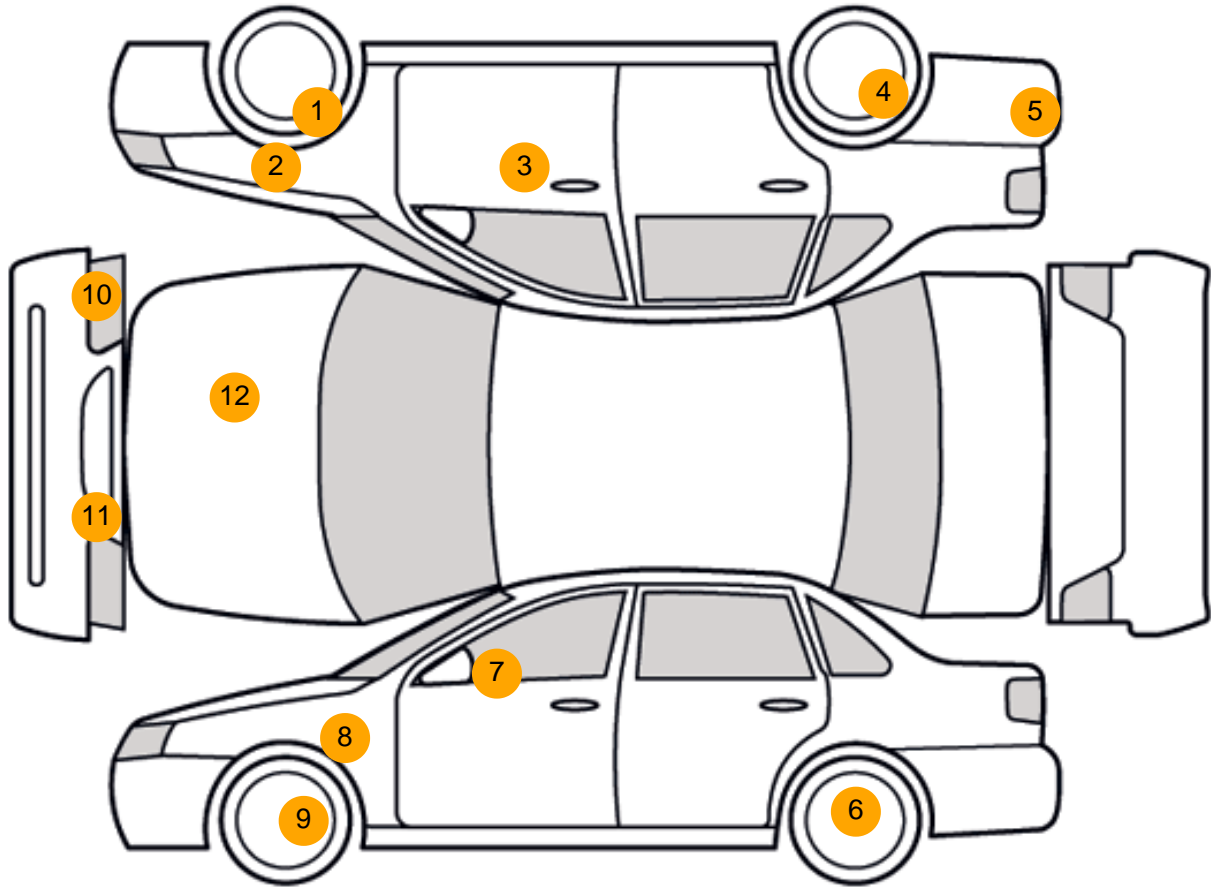

## Damage Photos



1: Wheel osf  
Scratched  
Over 50mm



2: Wing osf  
Scratched  
Over 25mm Thru Paint



3: Door osf  
Chipped  
1 To 5



4: Wheel osr  
Scratched  
Over 50mm



5: Bumper Rear  
Scratched  
25 to 100mm Thru Paint



6: Wheel nsr  
Scratched  
Over 50mm



7: Door Mirror Assy nsf  
Scratched (Painted)  
Up To 25mm Thru Paint

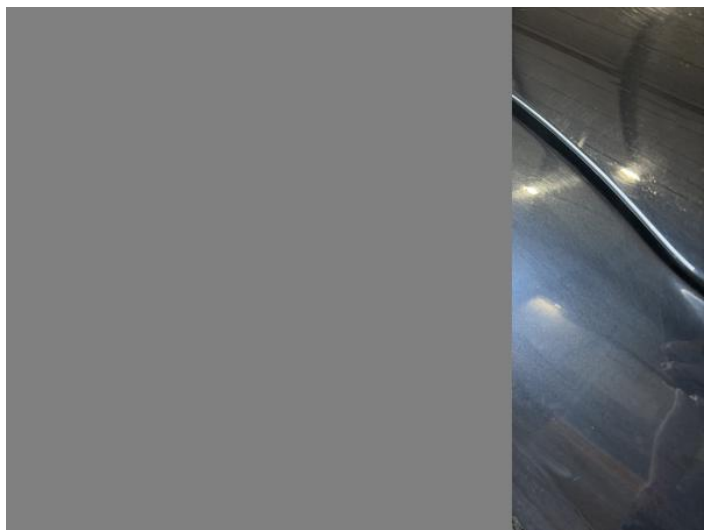

8: Wing nsf  
Poor Previous Repair  
Poor Paint



9: Wheel nsf  
Scratched  
Over 50mm



10: Bumper Front  
Scratched  
25 to 100mm Thru Paint



11: Bumper Front  
Chipped  
Multiple Chips



12: Bonnet  
Chipped  
1 To 5

### Interior

**Carpet Condition** Average  
**Seat Condition** Average

**Upholstery Condition** Average  
**Odour** No

## Vehicle Inspection Report

### Disclaimer

Photographs, inspection reports and other descriptions are primarily for the use of customers using our LiveBid facility who are not able to attend the sale in person. Those who bid in person must satisfy themselves as to the condition of the vehicle before they bid; we cannot address post-sale issues which rely solely on our reports, descriptions and/or photographs.

Additional fees may apply to some vendors.

Please note buyers rate increase from 01/01/2025

|                |    |  |    |
|----------------|----|--|----|
| Engine Runs    | OK | Gearbox 1st and Reverse Test                   | OK |
| Brakes         | OK | Clutch Slip Test from Static                   | OK |
| Turbo Boosting | OK | Gearbox Static Gear Selection (engine running) | OK |
| Parking Brake  | OK | No Excessive Smoking                           | OK |

|                          |    |                                     |    |
|--------------------------|----|-------------------------------------|----|
| EML light illuminated    | OK | Oil warning light illuminated       | OK |
| Airbag light illuminated | OK | Service indicator light illuminated | OK |
| ABS light illuminated    | OK |                                     |    |
| Roof / sunroof           | OK | Radio                               | OK |
| Windows                  | OK | Steering                            | OK |