

VEHICLE INSPECTION REPORT

F2FSA

Daimler Limousine Auto DF 420 CHASSIS

| Inspection | | Vehicle | |
|-----------------|----|---------|----------------|
| Serious Damage? | No | VAT | Margin |
| | | V5 | Buyer To Apply |



Details

| | | | | | |
|-----------|---------------------------|------------|-------------------|-----------------|-----------|
| Reg. date | 17/11/1989 | Colour | BLUE | Service history | None |
| Year | 1989 | VIN | SAJDWATL3AA201328 | MOT Due | Expired |
| Mileage | 2,858 Miles Not Warranted | Body Style | Saloon | Gearbox | AUTOMATIC |
| Fuel Type | Petrol | Keys | 1 | Doors | 4 |

Being sold on behalf of the High Court .No V5 . Signs of previous moth infestation .Mileage believed to be correct backed up by DLVA MOT history but selling as not warranted due to no service history being present.
Registration number to be advised .

Tyres

| | | |
|-------|------|-------|
| NSF | AVON | 4.0mm |
| NSR | AVON | 5.0mm |
| OSF | AVON | 4.0mm |
| OSR | AVON | 5.0mm |
| Spare | | |

Features

- PAS
- Front electric windows
- Steel wheels
- Radio/Cassette
- Solid Paint
- Body coloured bumpers
- Central locking
- Climate control
- Leather seat trim

Photos





Condition Check

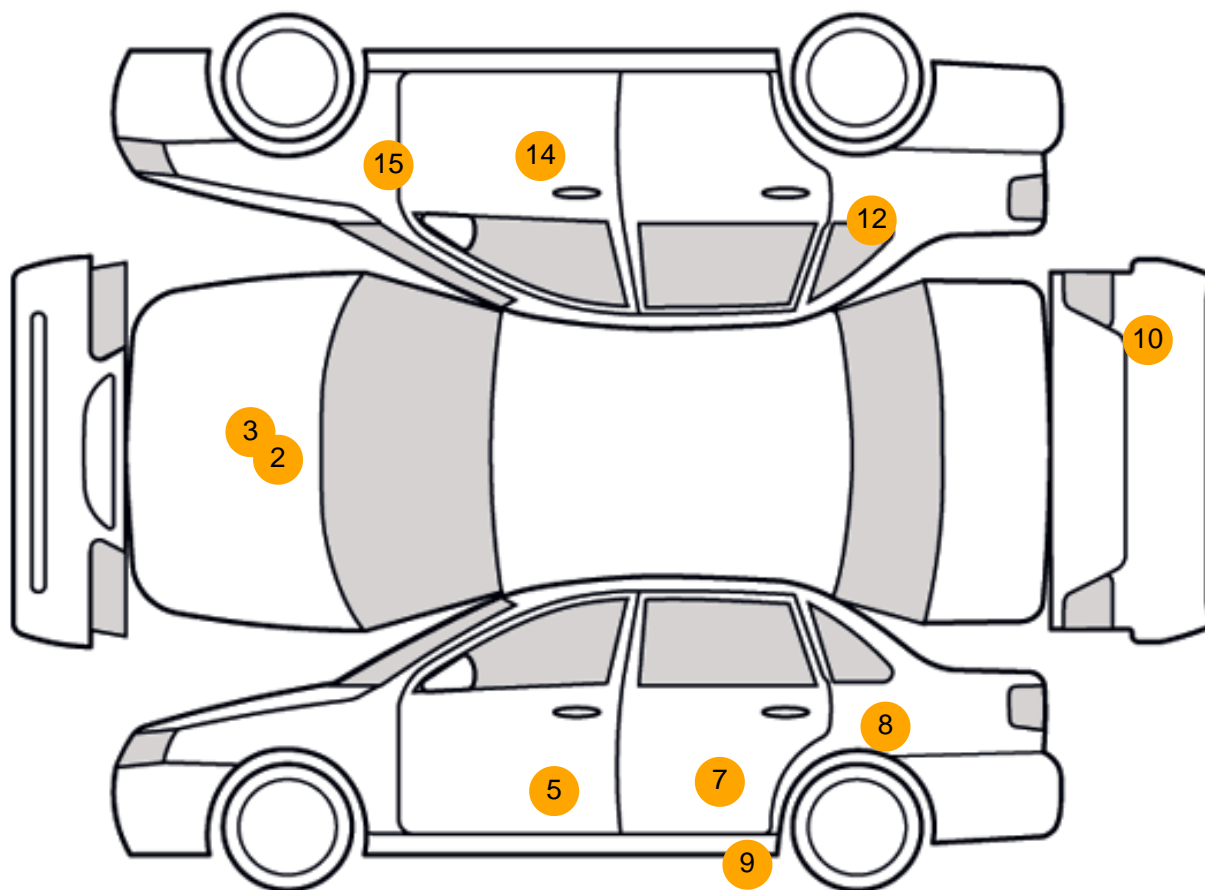

Damage Photos



1: Carpets Front
Torn
Over 10mm

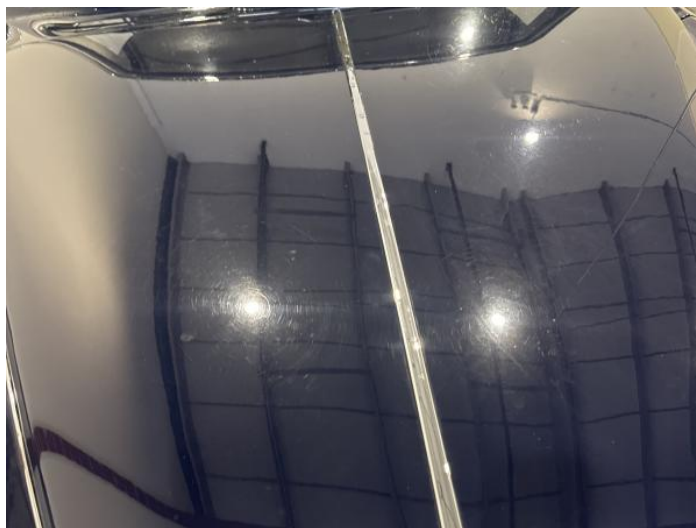

2: Bonnet
Chipped
1 To 5



3: Boot Lid
Scratched
UpTo 25mm Thru Paint

No Image

4: Wing nsf
Scratched
Over 25mm Not Thru Paint



5: Door nsf
Dented
Over 30mm

No Image

6: Door nsf
Scratched
Over 25mm Not Thru Paint



7: Door nsr
Rusted
UpTo 5mm



8: Qtr Panel nsr
Dented
Between 10mm + 30mm



9: Sill ns
Dented
Between 10mm + 30mm



10: Bumper Rear Moulding
Broken
Replace

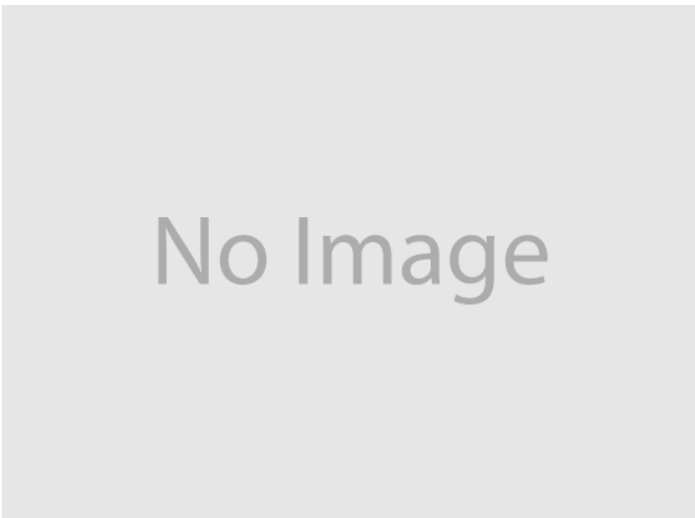

11: Boot Lid
Scratched
Over 25mm Not Thru Paint



12: Qtr Panel osr
Rusted
UpTo 5mm

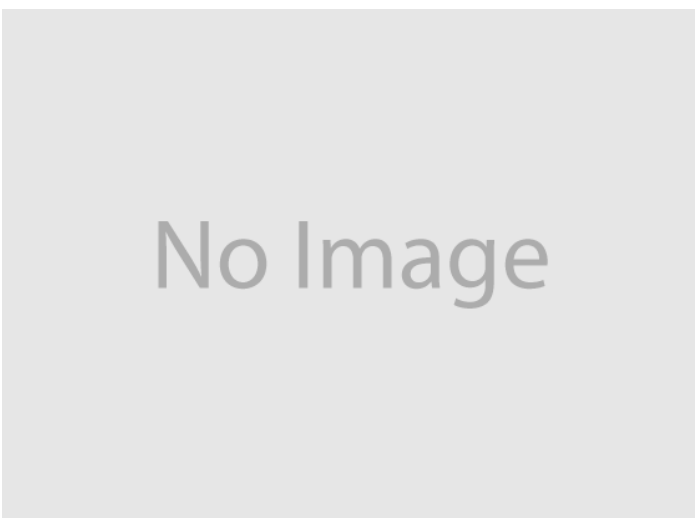

13: Door osr
Scratched
Over 25mm Not Thru Paint



14: Door osf
Rusted
Over 5mm



15: Wing osf
Rusted
Over 5mm

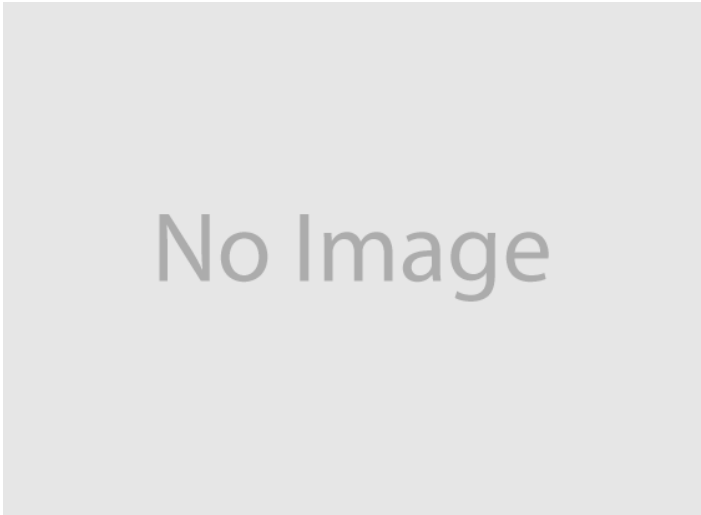

16: Wing nsf
Dented
Over 2 UpTo 10mm



17: Carpets Front
Torn
Over 10mm

Interior

| | | | |
|------------------|---------|----------------------|---------|
| Carpet Condition | Poor | Upholstery Condition | Average |
| Seat Condition | Average | Odour | No |

Vehicle Inspection Report

Disclaimer
Photographs, inspection reports and other descriptions are primarily for the use of customers using our LiveBid facility who are not able to attend the sale in person. Those who bid in person must satisfy themselves as to the condition of the vehicle before they bid; we cannot address post-sale issues which rely solely on our reports, descriptions and/or photographs.
Additional fees may apply to some vendors.
Please note buyers rate increase from 01/01/2025

| | | | |
|---------------|----|--|----|
| Engine Runs | OK | Gearbox 1st and Reverse Test | OK |
| Brakes | OK | Clutch Slip Test from Static | OK |
| Parking Brake | OK | Gearbox Static Gear Selection (engine running) | OK |
| | | No Excessive Smoking | OK |

| | | | |
|--------------------------|----|-------------------------------------|----|
| EML light illuminated | OK | Oil warning light illuminated | OK |
| Airbag light illuminated | OK | Service indicator light illuminated | OK |
| ABS light illuminated | OK | | |
| Windows | OK | Radio | OK |
| | | Steering | OK |