



# VEHICLE INSPECTION REPORT

**GX14SZE**

## Toyota Aygo 1.0 VVT-i Move 5dr

Inspection		Vehicle	
Serious Damage?	No	VAT	Margin
		V5	Present



### Details

Reg. date	11/03/2014	Keys	2	CAP Clean	£2,950.00
Year	2014	Service history	Yes	CAP Average	£2,500.00
Mileage	40,604 Miles Warranted	Service documents	Service Book	CAP Below	£2,050.00
Fuel Type	Petrol	Number of stamps	11	Gearbox	MANUAL
Colour	WHITE	Last service date	26/02/2025	Gears	5
VIN	JTDKG10C70N748798	Last service miles	39,963	Doors	5
Body Style	Hatchback	MOT Due	10/03/2026		

Last Service - 26.02.2025 at 39963 miles (11 main dealer services) Clutch slipping

### Tyres

NSF	CONTINENTAL	3.0mm
NSR	CONTINENTAL	4.0mm
OSF	CONTINENTAL	4.0mm
OSR	CONTINENTAL	4.0mm
Spare		

## Features

- PAS
- Air conditioning
- Rear headrests
- Passenger airbag
- Steel wheels
- Rear wiper
- Climate control
- Solid Paint
- Central locking
- Radio/CD
- Front electric windows
- ABS
- Remote central locking
- Body coloured bumpers
- Front head restraints
- Drivers airbag
- Cloth seat trim

## Photos



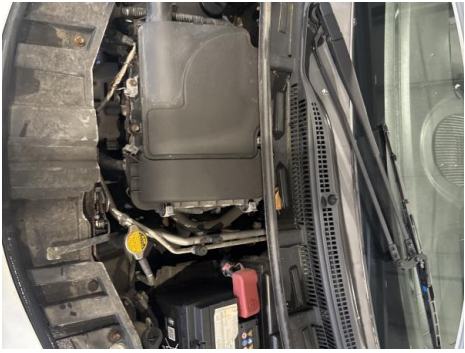

## Condition Check

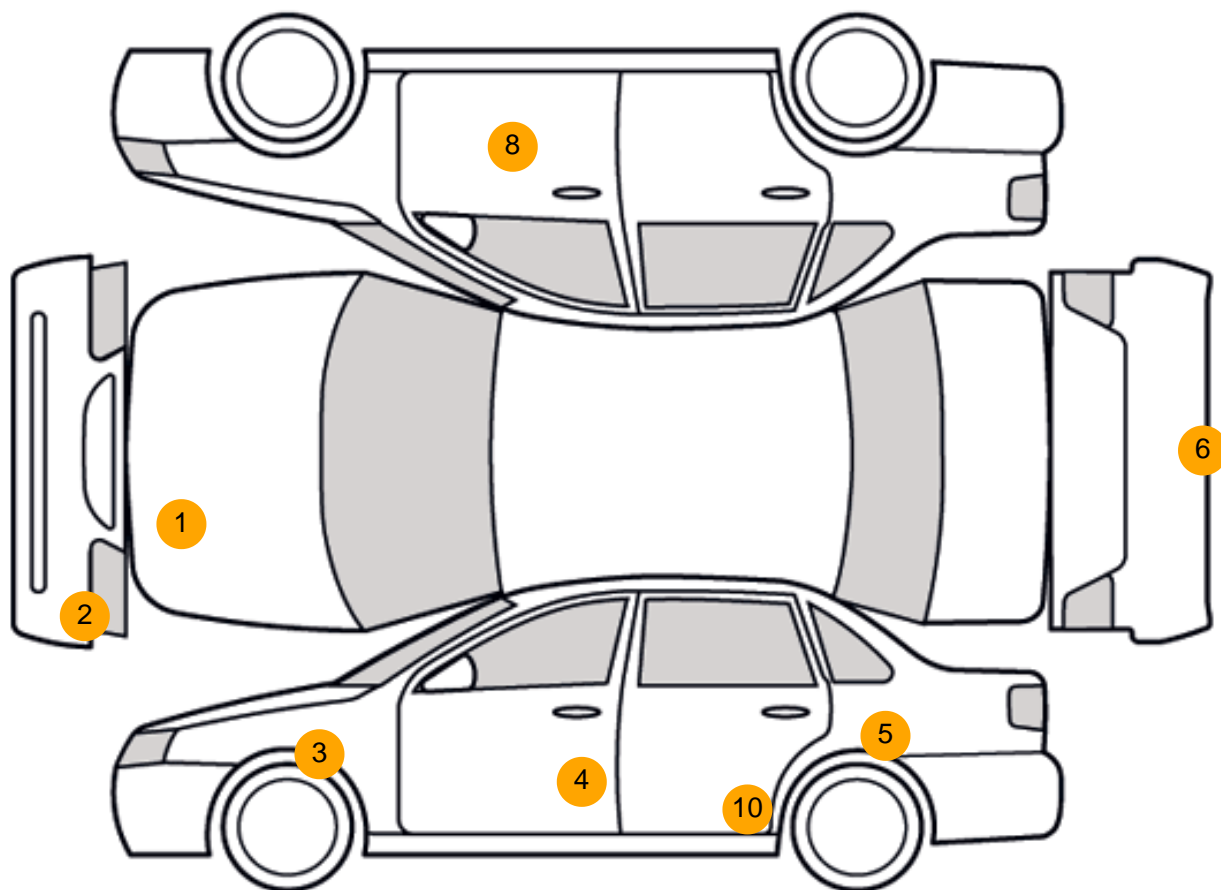

## Damage Photos



1: Bonnet  
Chipped  
1 To 5



2: Bumper Front  
Scratched  
25 to 100mm Thru Paint



3: Wing nsf  
Scratched  
Over 25mm Not Thru Paint



4: Door nsf  
Dented  
Over 2 UpTo 10mm



5: Qtr Panel nsr  
Dented  
Over 2 UpTo 10mm



6: Bumper Rear  
Chipped  
Multiple Chips

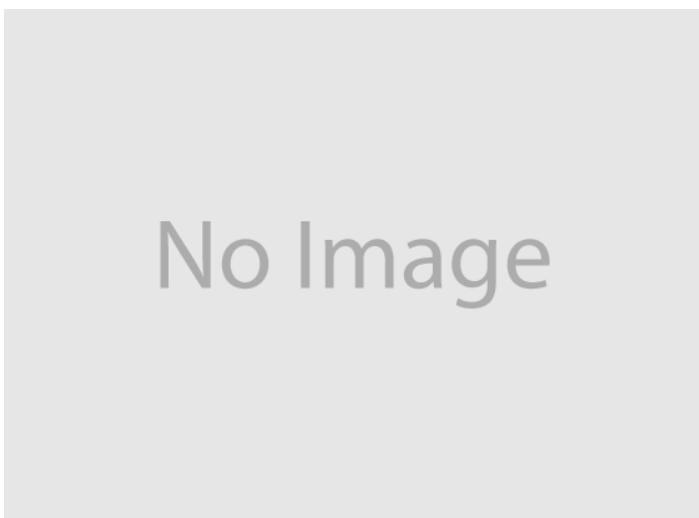

7: Door osr  
Scratched  
Over 25mm Not Thru Paint



8: Door osf  
Chipped  
1 To 5

No Image



9: Wing osf  
Scratched  
Over 25mm Not Thru Paint

10: Door nsr  
Chipped  
1 To 5

## Interior

**Carpet Condition**      Average  
**Seat Condition**      Average

**Upholstery Condition**      Average  
**Odour**      No

## Vehicle Inspection Report

### Disclaimer

Photographs, inspection reports and other descriptions are primarily for the use of customers using our LiveBid facility who are not able to attend the sale in person. Those who bid in person must satisfy themselves as to the condition of the vehicle before they bid; we cannot address post-sale issues which rely solely on our reports, descriptions and/or photographs.

Additional fees may apply to some vendors.

Please note buyers rate increase from 01/01/2025

Engine Runs	OK	Gearbox 1st and Reverse Test	OK
Brakes	OK	Clutch Slip Test from Static	OK
Parking Brake	OK	Gearbox Static Gear Selection (engine running)	OK
		No Excessive Smoking	OK
EML light illuminated	OK	Oil warning light illuminated	OK
Airbag light illuminated	OK	Service indicator light illuminated	OK
ABS light illuminated	OK		
Windows	OK	Radio	OK
Sat nav	OK	Steering	OK