



46 Brampton Road
Eastbourne
BN22 9BN

01323 520295 | no-reply@ebca.co.uk

VEHICLE INSPECTION REPORT

RA18HNP

Nissan Qashqai 1.5 dCi N-Connecta 5dr

| Inspection | | Vehicle | |
|-----------------|----|---------|---------|
| Serious Damage? | No | VAT | Margin |
| | | V5 | Present |



Details

| | | | | | |
|------------|---------------------------|--------------------|--------------|-------------|-----------|
| Reg. date | 26/07/2018 | Keys | 2 | CAP Clean | £6,200.00 |
| Year | 2018 | Service history | Yes | CAP Average | £5,425.00 |
| Mileage | 89,979 Miles Warranted | Service documents | Service Book | CAP Below | £4,650.00 |
| Fuel Type | Diesel | Number of stamps | 8 | Gearbox | MANUAL |
| Colour | BLACK | Last service date | 04/11/2024 | Gears | 6 |
| VIN | SJNFAAJ11U2332894 | Last service miles | 82,373 | Doors | 5 |
| Body Style | Hatchback | MOT Due | 27/04/2026 | | |

Last Service: 04/11/2024 at 82373 miles. (8 services (1 main dealer))

Tyres

| | | |
|-------|---------|-------|
| NSF | TOYO | 4.0mm |
| NSR | ROTALLA | 4.0mm |
| OSF | TOYO | 4.0mm |
| OSR | BUDGET | 4.0mm |
| Spare | | |

Features

- Bluetooth connection
- Park assist camera
- Steering wheel mounted controls
- Electric door mirrors
- Climate control
- Height adjustable drivers seat
- Metallic Paint
- Isofix child seat anchor points
- Central locking
- Cruise control
- PAS
- Audio remote control
- Electric sunroof
- Front armrest
- Rear armrest
- 3x3 point rear seat belts
- Passenger airbag
- Remote central locking
- Front parking sensor
- Rear parking sensor
- Digital radio
- Fixed panoramic glass roof
- Front electric windows
- Rear electric windows
- ABS
- Side airbags
- Cloth seat trim
- Navigation system
- Rear wiper
- Body coloured bumpers
- Air conditioning
- Front head restraints
- Rear headrests
- Drivers airbag
- Traction control
- Alloy wheels

Photos

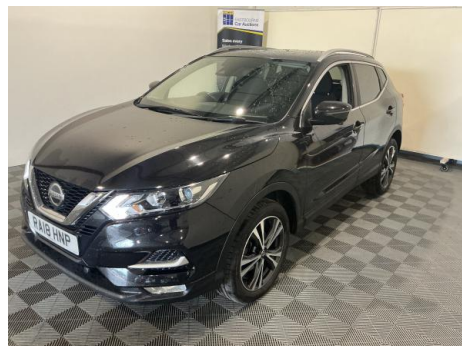



Condition Check

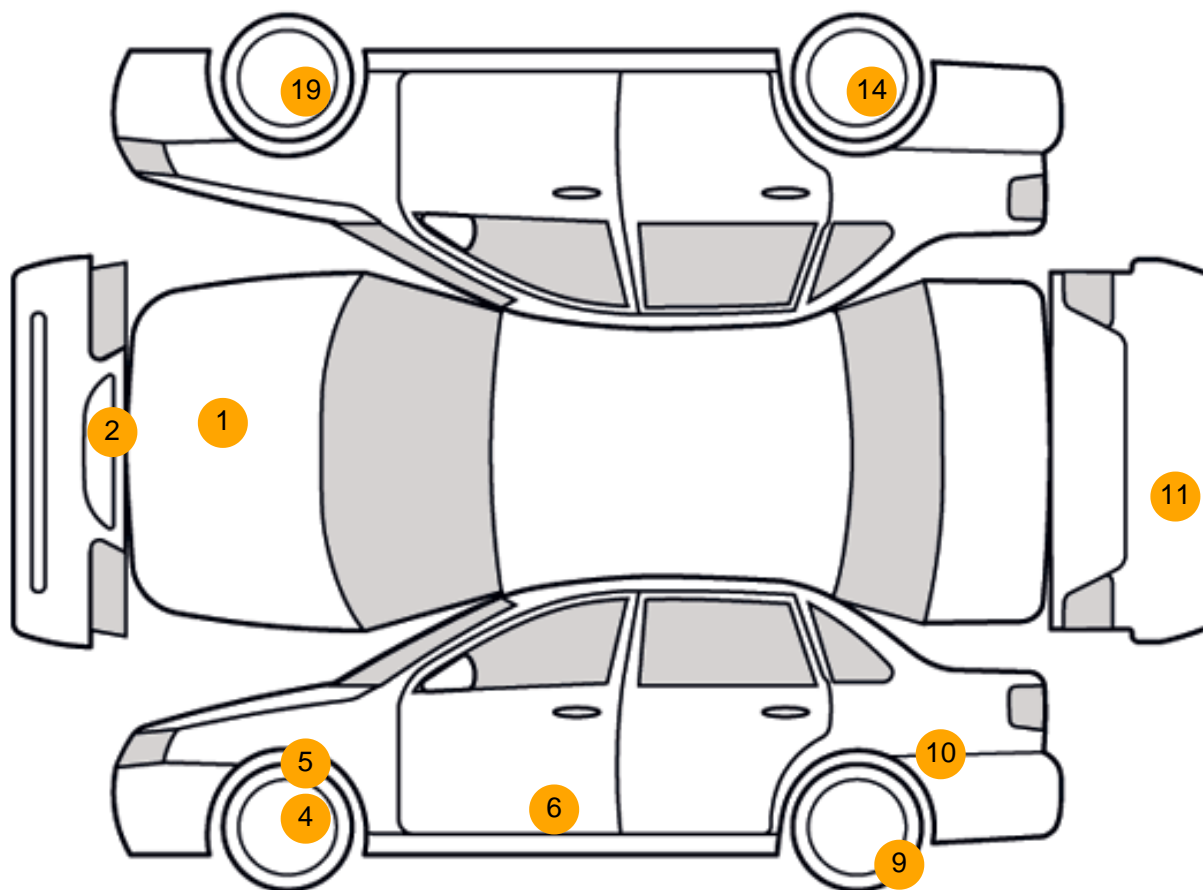

Damage Photos



1: Bonnet
Chipped
1 To 5



2: Bumper Front
Scratched
25 to 100mm Thru Paint

No Image



3: Bumper Front
Scratched
Over 25mm Not Thru Paint

4: Wheel nsf
Scratched
Up To 50mm



5: Wing nsf
Scratched
Over 25mm Thru Paint



6: Door nsf
Chipped
1 To 5

No Image

No Image

7: Door nsf
Scratched
Over 25mm Not Thru Paint

8: Door nsr
Scratched
Over 25mm Not Thru Paint



9: Wheel nsr
Scratched
Over 50mm



10: Qtr Panel nsr
Poor Previous Repair
Poor Paint



11: Bumper Rear
Chipped
Multiple Chips



12: Bumper Rear
Scratched
Over 25mm Not Thru Paint



13: Boot Lid
Scratched
Over 25mm Not Thru Paint



14: Wheel osr
Scratched
Up To 50mm

No Image

15: Qtr Panel osr
Scratched
Over 25mm Not Thru Paint

No Image

16: Door osr
Scratched
Over 25mm Not Thru Paint

No Image

17: Door osf
Scratched
Over 25mm Not Thru Paint

No Image

18: Wing osf
Scratched
Over 25mm Not Thru Paint



19: Wheel osf
Scratched
Up To 50mm

Interior

Carpet Condition
Seat Condition

Average
Average

Upholstery Condition
Odour

Average
No

Vehicle Inspection Report

Disclaimer

Photographs, inspection reports and other descriptions are primarily for the use of customers using our LiveBid facility who are not able to attend the sale in person. Those who bid in person must satisfy themselves as to the condition of the vehicle before they bid; we cannot address post-sale issues which rely solely on our reports, descriptions and/or photographs.

Additional fees may apply to some vendors.

Please note buyers rate increase from 01/01/2025

| | | | |
|--------------------------|----|--|----|
| Engine Runs | OK | Gearbox 1st and Reverse Test | OK |
| Brakes | OK | Clutch Slip Test from Static | OK |
| Turbo Boosting | OK | Gearbox Static Gear Selection (engine running) | OK |
| Parking Brake | OK | No Excessive Smoking | OK |
| EML light illuminated | OK | Oil warning light illuminated | OK |
| Airbag light illuminated | OK | DPF light illuminated | OK |
| ABS light illuminated | OK | Service indicator light illuminated | OK |
| Roof / sunroof | OK | Radio | OK |
| Windows | OK | Steering | OK |
| Sat nav | OK | | |