



VEHICLE INSPECTION REPORT

FY12NNU

Skoda Fabia 1.2 12V S 5dr

Inspection		Vehicle	
Serious Damage?	No	VAT	Margin
		V5	Present



Details

Reg. date	05/03/2012	Keys	2	CAP Clean	£1,550.00
Year	2012	Service history	Yes	CAP Average	£1,150.00
Mileage	67,775 Miles Warranted	Service documents	Service Book	CAP Below	£750.00
Fuel Type	Petrol	Number of stamps	8	Gearbox	MANUAL
Colour	SILVER	Last service date	04/03/2019	Gears	5
VIN	TMBKH25J9C3122034	Last service miles	36,927		
Body Style	Estate	MOT Due	05/03/2026		

£65 ADDITIONAL FEE LAST SERVICE 4/3/19 @ 36927 MILES (8 SERVICE 6 MAIN DEALER) BOOK Boot struts broken

Tyres

NSF	GT RADIAL	5.0mm
NSR	GT RADIAL	5.0mm
OSF	GT RADIAL	5.0mm
OSR	GT RADIAL	5.0mm
Spare		

Features

- Rear wiper
- Front electric windows
- Drivers airbag
- Cloth seat trim
- Radio/CD
- Rear headrests
- Passenger airbag
- Steel wheels
- Body coloured bumpers
- Metallic Paint
- Central locking
- Air conditioning
- ABS
- Remote central locking

Photos





Condition Check

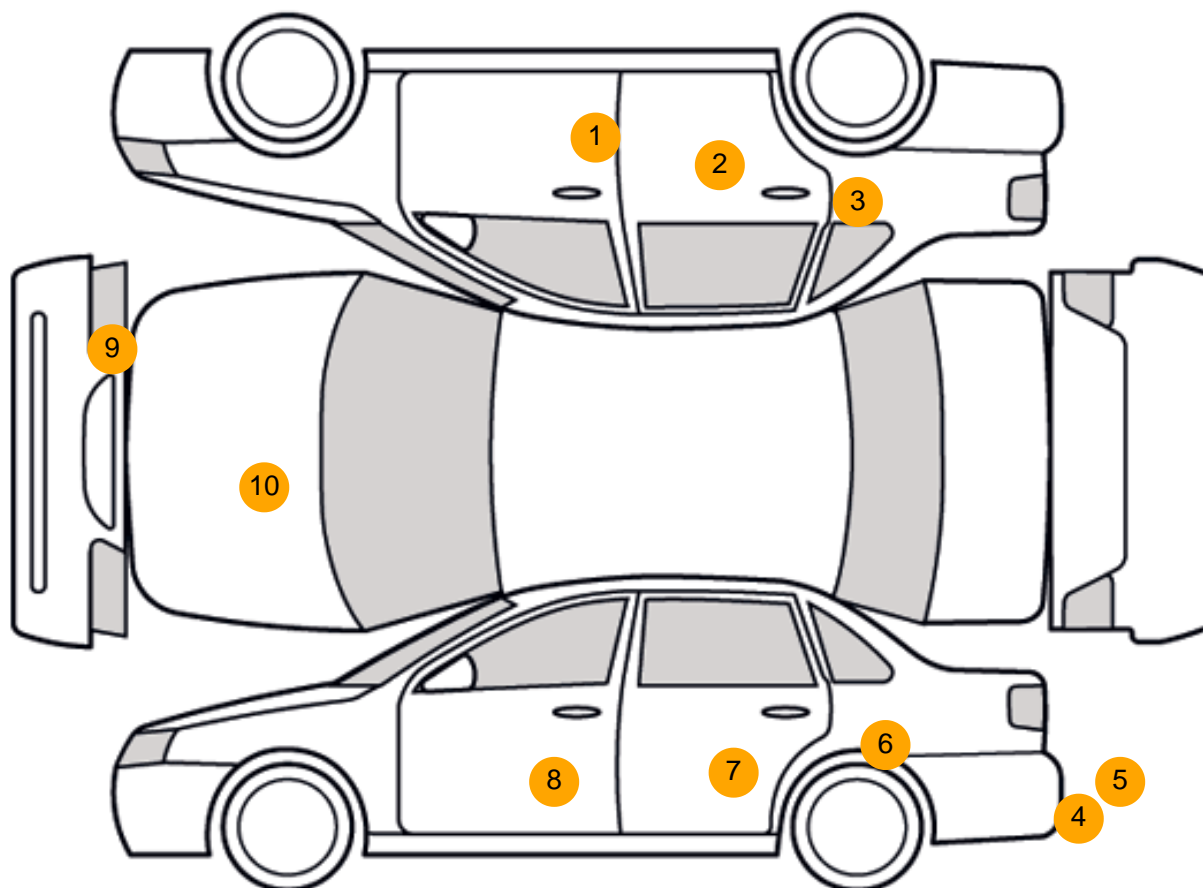

Damage Photos

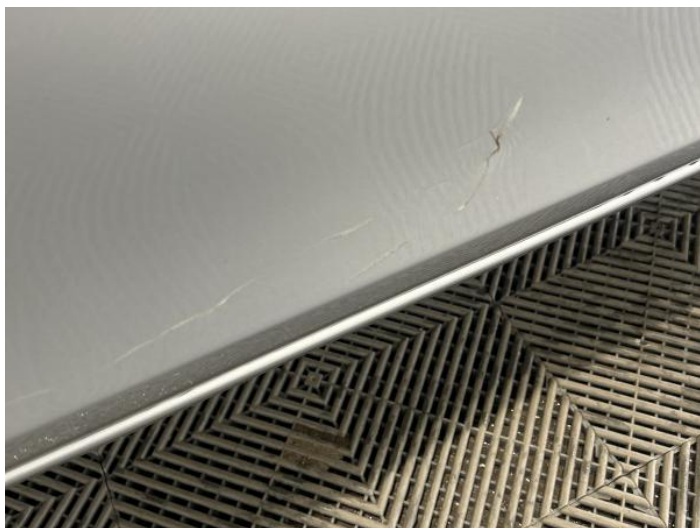

1: Door osf
Scratched
Over 25mm Thru Paint



2: Door osr
Chipped
1 To 5



3: Qtr Panel osr
Dented
2 Or Less UpTo 10mm

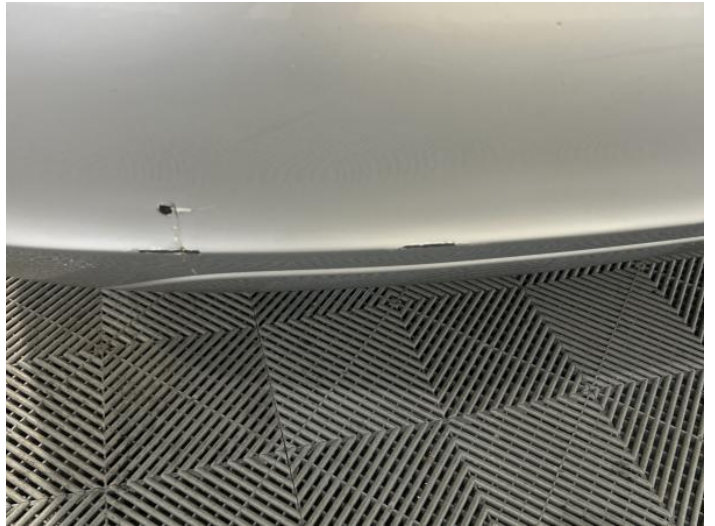

4: Bumper Rear
Scratched
25 to 100mm Thru Paint



5: Bumper Rear
Chipped
Multiple Chips



6: Qtr Panel nsr
Chipped
1 To 5



7: Door nsr
Chipped
1 To 5

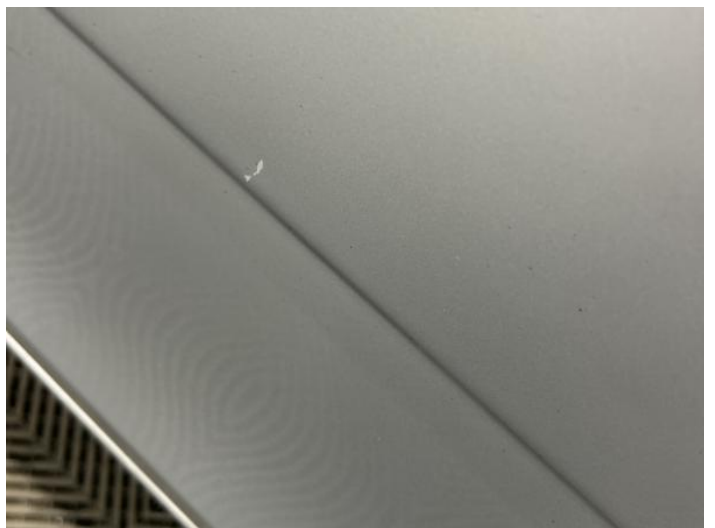

8: Door nsf
Chipped
1 To 5



9: Bumper Front
Scratched
25 to 100mm Thru Paint

10: Bonnet
Chipped
1 To 5

Interior

Carpet Condition Average
Seat Condition Average

Upholstery Condition Average
Odour No

Vehicle Inspection Report

Disclaimer

Photographs, inspection reports and other descriptions are primarily for the use of customers using our LiveBid facility who are not able to attend the sale in person. Those who bid in person must satisfy themselves as to the condition of the vehicle before they bid; we cannot address post-sale issues which rely solely on our reports, descriptions and/or photographs.

Additional fees may apply to some vendors.

Please note buyers rate increase from 01/01/2025

Engine Runs	OK	Gearbox 1st and Reverse Test	OK
Brakes	OK	Clutch Slip Test from Static	OK
Parking Brake	OK	Gearbox Static Gear Selection (engine running)	OK
		No Excessive Smoking	OK
EML light illuminated	OK	Oil warning light illuminated	OK
Airbag light illuminated	OK	Service indicator light illuminated	OK
ABS light illuminated	OK		
Windows	OK	Radio	OK
		Steering	OK