



# VEHICLE INSPECTION REPORT

**LV58VTN**

## Vauxhall Vectra 1.8i VVT SRi 5dr

### Inspection

Serious Damage? No

### Vehicle

VAT Margin

V5 TBC

nama  
GRADE  
4

### Details

Reg. date 09/12/2008

Year 2008

Mileage 46,548 Miles  
Warranted

Fuel Type Petrol

Colour SILVER

VIN W0L0ZCF3581131098

Body Style Estate

Keys 1

Service history Yes

Service documents Service Book

Number of stamps 5

Last service date 26/03/2014

Last service miles 20,325

MOT Due 01/10/2025

CAP Clean £1,125.00

CAP Average £710.00

CAP Below £350.00

Gearbox MANUAL

Gears 5

£65 ADDITIONAL FEE. LAST SERVICE 26-03-2014 @20325 MILES (5 SERVICES) Exhaust blowing

### Tyres

NSF BUDGET 5.0mm

NSR BUDGET 5.0mm

OSF BUDGET 5.0mm

OSR BUDGET 5.0mm

Spare

## Features

- Front parking sensor
- Body coloured bumpers
- Front electric windows
- Drivers airbag
- Cloth seat trim
- Rear parking sensor
- Electric door mirrors
- Rear headrests
- Passenger airbag
- Alloy wheels
- Rear wiper
- Air conditioning
- Metallic Paint
- Central locking
- Radio/CD
- Front armrest
- ABS
- Remote central locking

## Photos









## Condition Check

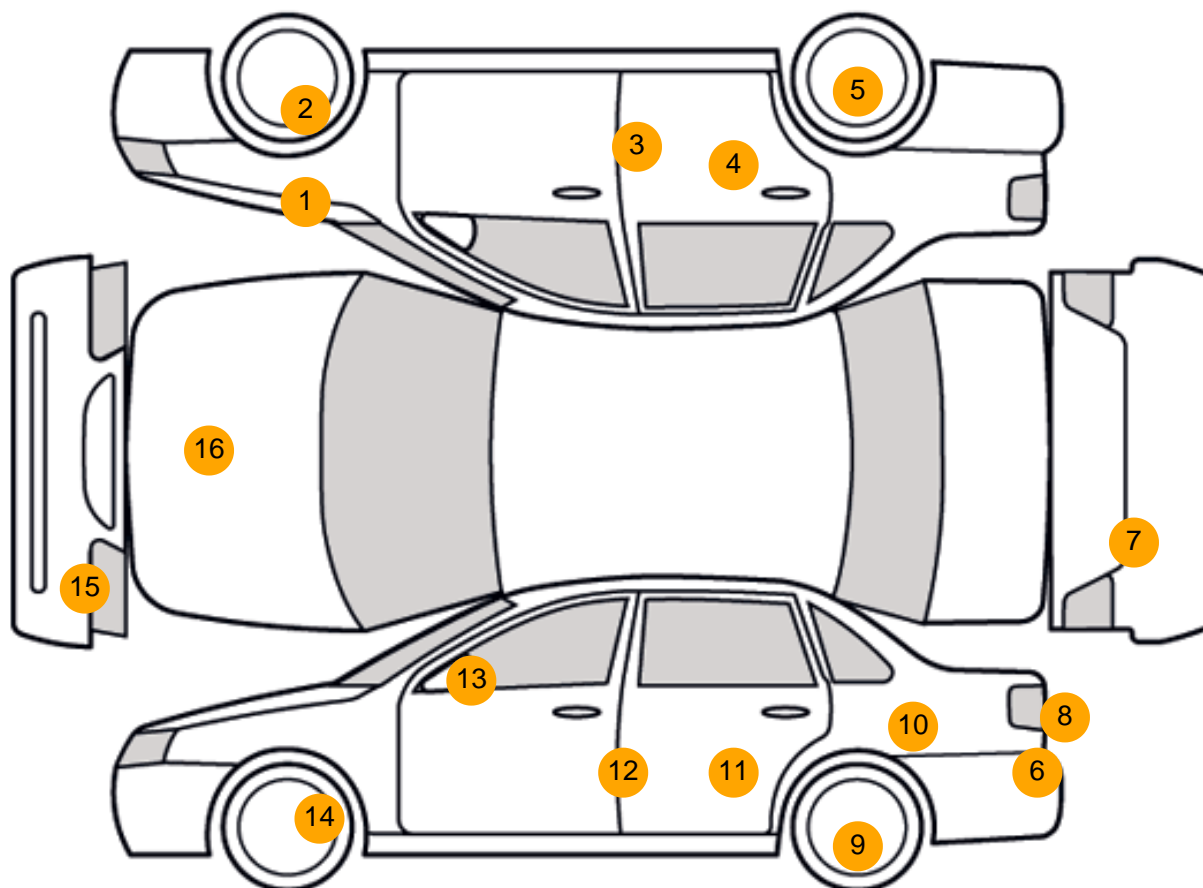

## Damage Photos



1: Wing osf  
Dented  
Between 10mm + 30mm



2: Wheel osf  
Scratched  
Over 50mm



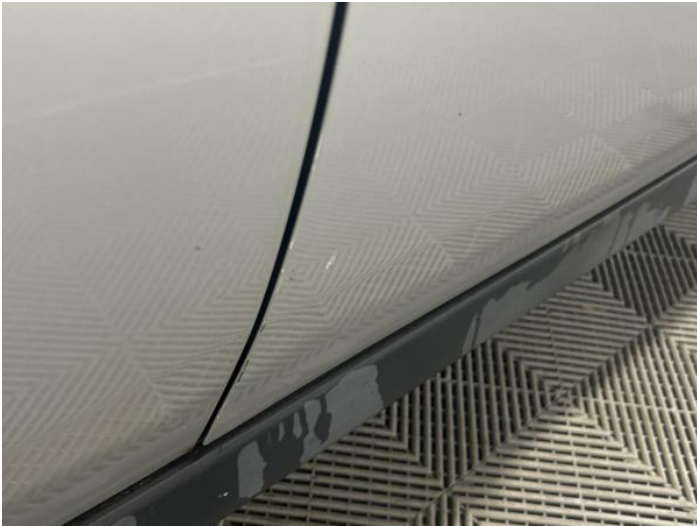

3: Door osf  
Chipped  
Edge Chip



4: Door osr  
Scratched  
Over 25mm Not Thru Paint



5: Wheel osr  
Scratched  
Over 50mm



6: Bumper Rear  
Scratched  
Over 100mm Thru Paint



7: Tailgate  
Dented  
2 Or Less UpTo 10mm



8: Lamp nsr  
Broken  
Replace





9: Wheel nsr  
Scratched  
Over 50mm



10: Qtr Panel nsr  
Dented  
With Paint Damage



11: Door nsr  
Scratched  
Over 25mm Thru Paint



12: Door nsf  
Chipped  
Edge Chip



13: Door Mirror Assy nsf  
Scratched (Painted)  
UpTo 25mm Thru Paint



14: Wheel nsf  
Scratched  
Over 50mm





15: Bumper Front  
Scratched  
Over 100mm Thru Paint



16: Bonnet  
Chipped  
1 To 5

## Interior

**Carpet Condition**                      Average  
**Seat Condition**                      Average

**Upholstery Condition**              Average  
**Odour**                                      No

## Vehicle Inspection Report

### Disclaimer

Photographs, inspection reports and other descriptions are primarily for the use of customers using our LiveBid facility who are not able to attend the sale in person. Those who bid in person must satisfy themselves as to the condition of the vehicle before they bid; we cannot address post-sale issues which rely solely on our reports, descriptions and/or photographs.

Additional fees may apply to some vendors.

Please note buyers rate increase from 01/01/2025

Engine Runs	OK	Gearbox 1st and Reverse Test	OK
Brakes	OK	Clutch Slip Test from Static	OK
Parking Brake	OK	Gearbox Static Gear Selection (engine running)	OK
		No Excessive Smoking	OK
EML light illuminated	OK	Oil warning light illuminated	OK
Airbag light illuminated	OK	Service indicator light illuminated	OK
ABS light illuminated	OK		
Windows	OK	Radio	OK
		Steering	OK