



VEHICLE INSPECTION REPORT

PK16VGZ

Audi A1 1.4 TFSI Sport 5dr

Inspection

Serious Damage? No

Vehicle

VAT Margin

V5 TBC

nama
GRADE
2

Details

Reg. date 29/04/2016

Year 2016

Mileage 40,528 Miles
Warranted

Fuel Type Petrol

Colour BLUE

VIN WAUZZZ8X5GB097422

Body Style Hatchback

Keys 2

CAP Clean £8,225.00

CAP Average £7,250.00

CAP Below £6,275.00

Gearbox MANUAL

Gears 6

Doors 5

£65 ADDITIONAL FEE.

Tyres

NSF KORMORAN 6.0mm

NSR BRIDGESTONE 4.0mm

OSF KORMORAN 5.0mm

OSR BRIDGESTONE 5.0mm

Spare

Features

- Bluetooth connection
- Radio/CD
- Front electric windows
- ABS
- Tyre pressure monitor
- Leather seat trim
- Navigation system
- Body coloured bumpers
- Rear electric windows
- Drivers airbag
- Central locking
- Alloy wheels
- Rear wiper
- Electric door mirrors
- Rear headrests
- Passenger airbag
- Remote central locking
- Telephone
- Air conditioning
- Metallic Paint
- Traction control
- Cloth seat trim

Photos

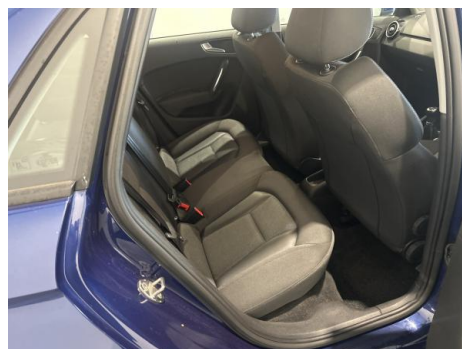



Condition Check

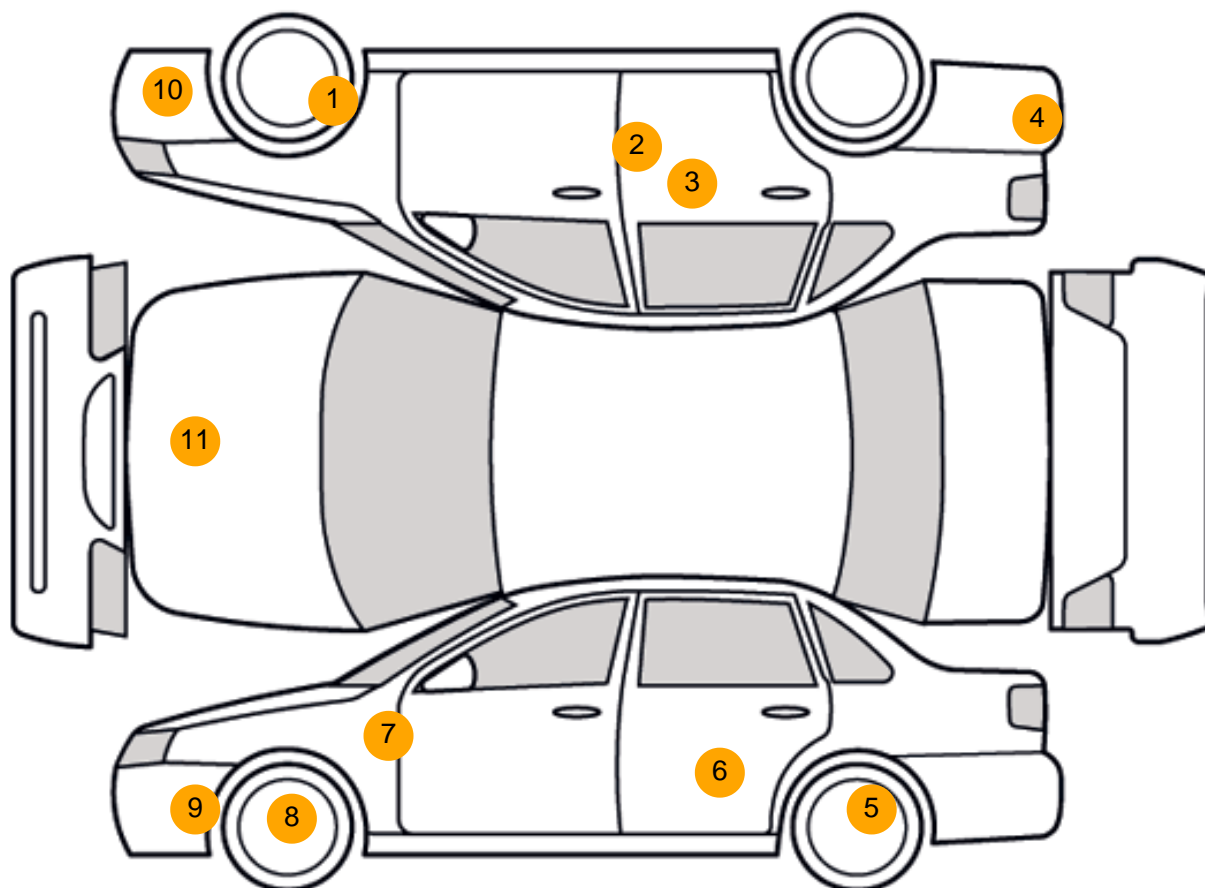

Damage Photos



1: Wheel osf
Scratched
Up To 50mm



2: Door osf
Chipped
Edge Chip

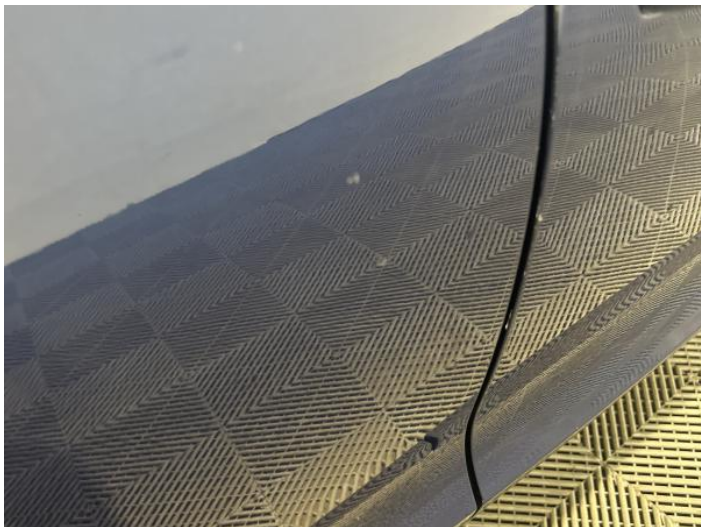

3: Door osr
Chipped
1 To 5



4: Bumper Rear
Scratched
25 to 100mm Thru Paint



5: Wheel nsr
Scratched
Over 50mm



6: Door nsr
Chipped
Multiple Chips



7: Wing nsf
Scratched
UpTo 25mm Thru Paint



8: Wheel nsf
Scratched
Over 50mm



9: Bumper Front
Chipped
Multiple Chips



10: Bumper Front
Scratched
UpTo 25mm Thru Paint



11: Bonnet
Chipped
1 To 5

Interior

Carpet Condition Average
Seat Condition Average

Upholstery Condition Average
Odour No

Vehicle Inspection Report

Disclaimer
Photographs, inspection reports and other descriptions are primarily for the use of customers using our LiveBid facility who are not able to attend the sale in person. Those who bid in person must satisfy themselves as to the condition of the vehicle before they bid; we cannot address post-sale issues which rely solely on our reports, descriptions and/or photographs.
Additional fees may apply to some vendors.
Please note buyers rate increase from 01/01/2025

Engine Runs	OK	Gearbox 1st and Reverse Test	OK
Brakes	OK	Clutch Slip Test from Static	OK
Turbo Boosting	OK	Gearbox Static Gear Selection (engine running)	OK
Parking Brake	OK	No Excessive Smoking	OK

EML light illuminated	OK	Oil warning light illuminated	OK
Airbag light illuminated	OK	Service indicator light illuminated	OK
ABS light illuminated	OK		
Windows	OK	Radio	OK
Sat nav	OK	Steering	OK