



VEHICLE INSPECTION REPORT

MV13BSU

Mercedes-Benz E Class E220 CDI BlueEFFICIENCY SE 4dr Tip Auto [7]

| Inspection | | Vehicle | |
|-----------------|----|---------|---------|
| Serious Damage? | No | VAT | Margin |
| | | V5 | Present |

nama
GRADE
4

Details

| | | | | | |
|-----------|----------------------------|-------------------|--------------|--------------------|------------|
| Reg. date | 01/03/2013 | Body Style | Saloon | Last service miles | 105,144 |
| Year | 2013 | Keys | 2 | MOT Due | 24/05/2026 |
| Mileage | 105,768 Miles Warranted | Service history | Yes | CAP Clean | £2,700.00 |
| Fuel Type | Diesel | Service documents | Service Book | CAP Average | £2,350.00 |
| Colour | SILVER | Number of stamps | 3 | CAP Below | £2,000.00 |
| VIN | WDD2120022A750838 | Last service date | 30/10/2024 | Doors | 4 |

£100 ADDITIONAL FEE. LAST SERVICE 30/10/24 @ 105,144 MILES (3 SERVICE) BOOK
ENGINE REPAIR ON 14/1/20 @ 72300 MILES Oil leaking

Tyres

| | | |
|-------|--------|-------|
| NSF | BUDGET | Worn |
| NSR | BUDGET | 2.0mm |
| OSF | BUDGET | Worn |
| OSR | BUDGET | 2.0mm |
| Spare | | |

Features

- Bluetooth connection
- Rear parking sensor
- Body coloured bumpers
- Front armrest
- Rear armrest
- 3x3 point rear seat belts
- Passenger airbag
- Alloy wheels
- Cruise control
- Steering wheel mounted controls
- Electric door mirrors
- Front electric windows
- Rear electric windows
- ABS
- Central locking
- Front parking sensor
- Audio remote control
- Air conditioning
- Front head restraints
- Rear headrests
- Drivers airbag
- Remote central locking
- PAS
- Radio/CD
- Climate control
- Height adjustable drivers seat
- Metallic Paint
- Isofix child seat anchor points
- Leather seat trim

Photos





Condition Check

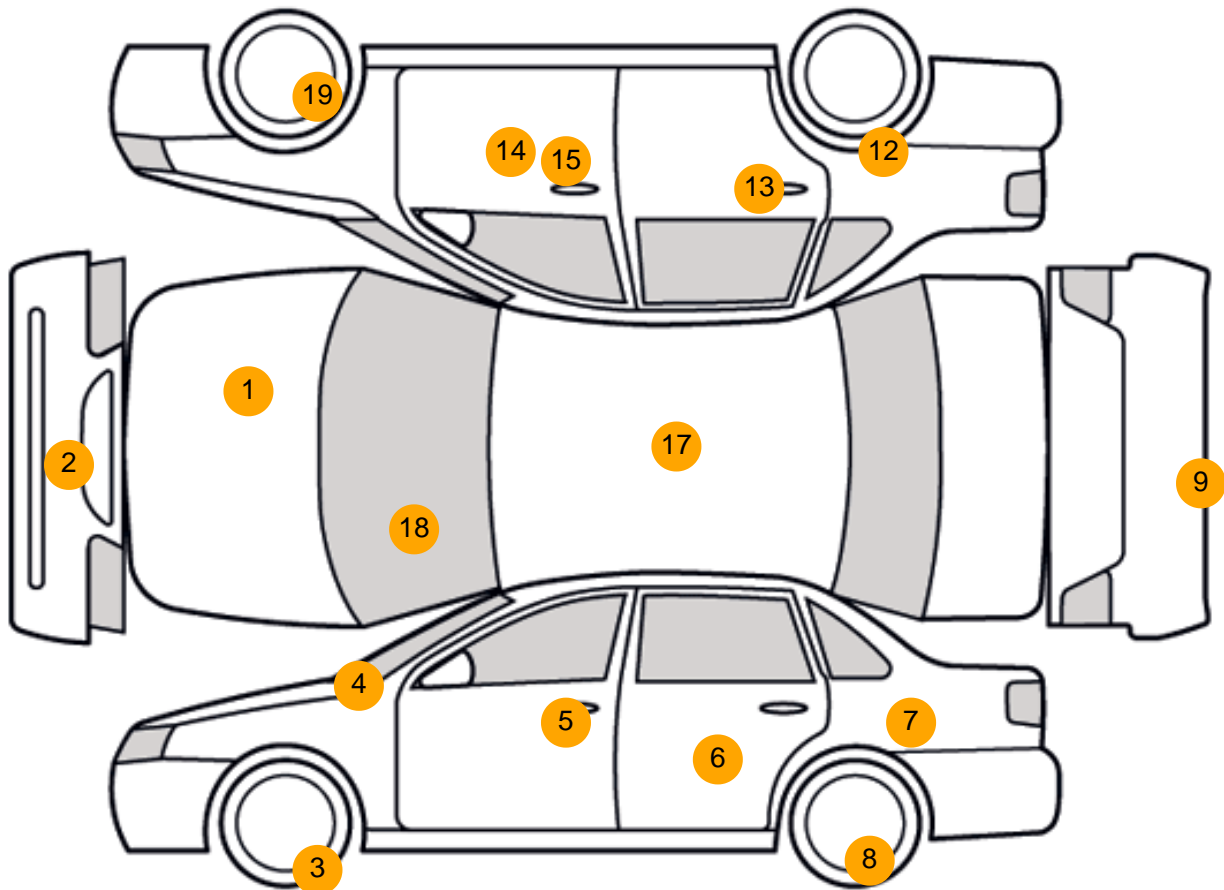

Damage Photos



1: Bonnet
Chipped
1 To 5



2: Bumper Front
Scratched
Over 100mm Thru Paint



3: Wheel nsf
Scratched
Over 50mm



4: Wing nsf
Chipped
1 To 5



5: Door nsf
Chipped
Over 5mm



6: Door nsr
Dented
With Paint Damage



7: Qtr Panel nsr
Dented
With Paint Damage



8: Wheel nsr
Scratched
Over 50mm



9: Bumper Rear
Scratched
Over 100mm Thru Paint

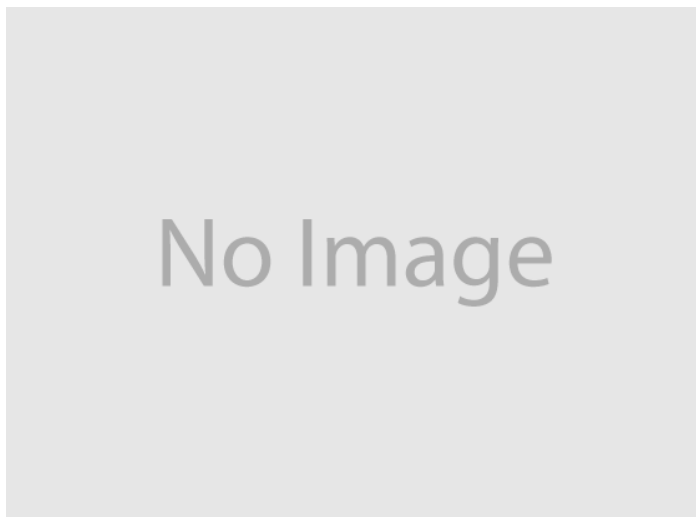

10: Boot Lid
Scratched
Over 25mm Not Thru Paint

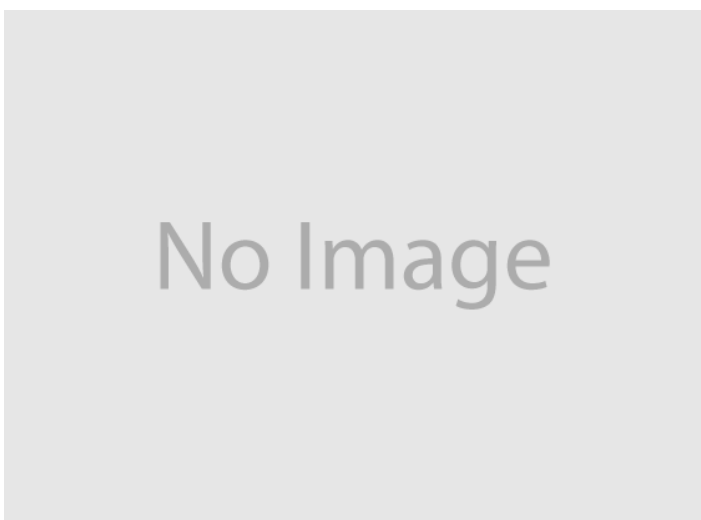

11: Qtr Panel osr
Scratched
Over 25mm Not Thru Paint



12: Wheel osr
Scratched
Over 50mm



13: Door osr
Scratched
Over 25mm Thru Paint



14: Door osf
Dented
Over 2 UpTo 10mm



15: Door osf
Chipped
Edge Chip

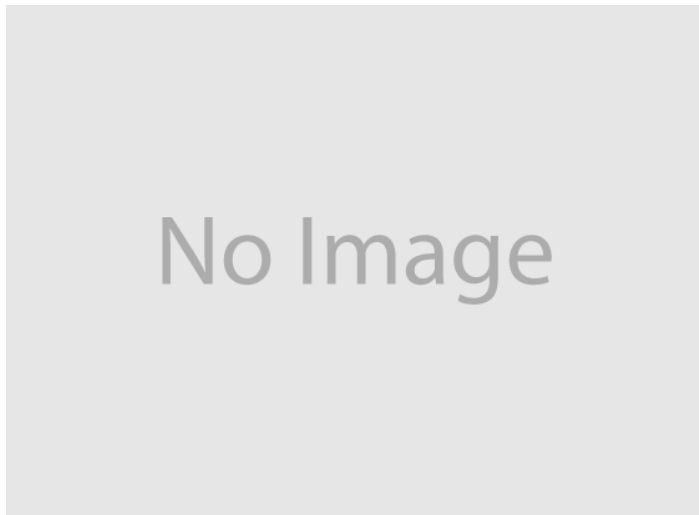

16: Door osf
Scratched
Over 25mm Not Thru Paint



17: Roof
Scratched
UpTo 25mm Thru Paint

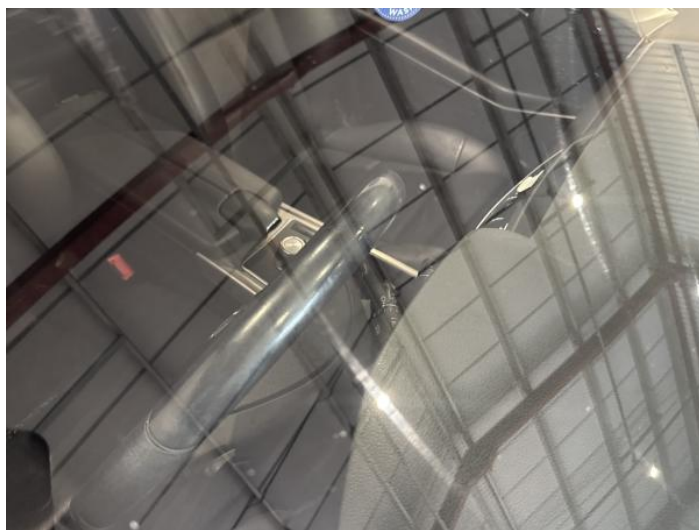

18: Screen Front
Chipped
UpTo 10mm



19: Wheel osf
Scratched
Over 50mm

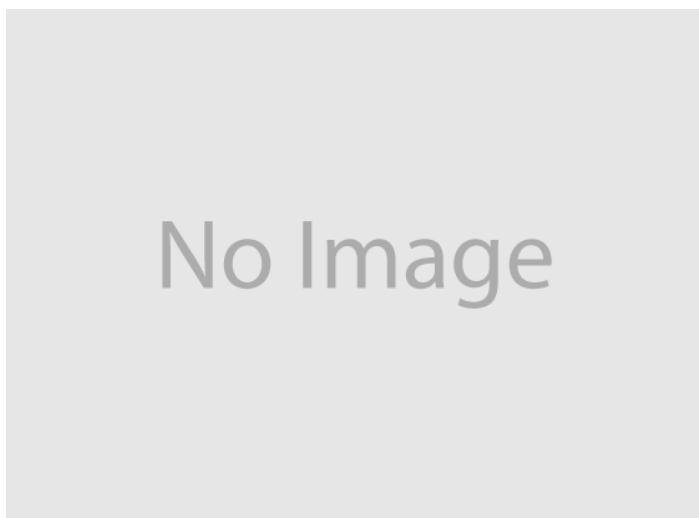

20: Wing osf
Scratched
Over 25mm Not Thru Paint

No Image

21: Tyre nsf
Worn
Replace

No Image

22: Tyre osf
Worn
Replace



23: Seat Base Cover osf
Torn
Over 3mm

No Image

24: Tyre nsf
Worn
Replace

No Image

25: Tyre osf
Worn
Replace

No Image

26: Tyre nsf
Worn
Replace

No Image

27: Tyre osf
Worn
Replace

Interior

Carpet Condition
Seat Condition

Average
Poor

Upholstery Condition
Odour

Average
No

Vehicle Inspection Report

Disclaimer

Photographs, inspection reports and other descriptions are primarily for the use of customers using our LiveBid facility who are not able to attend the sale in person. Those who bid in person must satisfy themselves as to the condition of the vehicle before they bid; we cannot address post-sale issues which rely solely on our reports, descriptions and/or photographs.

Additional fees may apply to some vendors.

Please note buyers rate increase from 01/01/2025

| | | | |
|--------------------------|----|--|----|
| Engine Runs | OK | Gearbox 1st and Reverse Test | OK |
| Brakes | OK | Clutch Slip Test from Static | OK |
| Turbo Boosting | OK | Gearbox Static Gear Selection (engine running) | OK |
| Parking Brake | OK | No Excessive Smoking | OK |
| EML light illuminated | OK | Oil warning light illuminated | OK |
| Airbag light illuminated | OK | DPF light illuminated | OK |
| ABS light illuminated | OK | Service indicator light illuminated | OK |
| Windows | OK | Radio | OK |
| | | Steering | OK |