



# VEHICLE INSPECTION REPORT

**RE10DMU**

## Citroen DS3 1.6 VTi 16V DStyle 3dr

### Inspection

Serious Damage? No

### Vehicle

VAT Margin

V5 Present

nama  
GRADE  
4

### Details

Reg. date 06/07/2010

Year 2010

Mileage 104,733 Miles  
Warranted

Fuel Type Petrol

Colour WHITE

VIN VF7SA5FS0AW546720

Body Style Hatchback

Keys 1

Service history None

MOT Due 15/09/2025

CAP Clean £810.00

CAP Average £400.00

CAP Below £250.00

Gearbox MANUAL

Gears 5

Doors 3

£100 ADDITIONAL FEE

NO SERVICE HISTORY Clutch high

### Tyres

NSF BUDGET 3.0mm

NSR BUDGET 2.0mm

OSF BUDGET 2.0mm

OSR BUDGET 2.0mm

Spare

## Features

- Cruise control
- Digital radio
- Climate control
- Rear headrests
- Drivers airbag
- Remote central locking
- PAS
- Body coloured bumpers
- Front electric windows
- Solid Paint
- Isofix child seat anchor points
- Cloth seat trim
- Rear wiper
- Electric door mirrors
- Front head restraints
- 3x3 point rear seat belts
- Passenger airbag
- Alloy wheels
- Audio remote control
- Air conditioning
- Height adjustable drivers seat
- ABS
- Central locking

## Photos



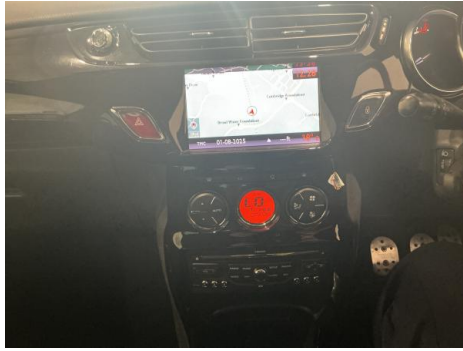

## Condition Check

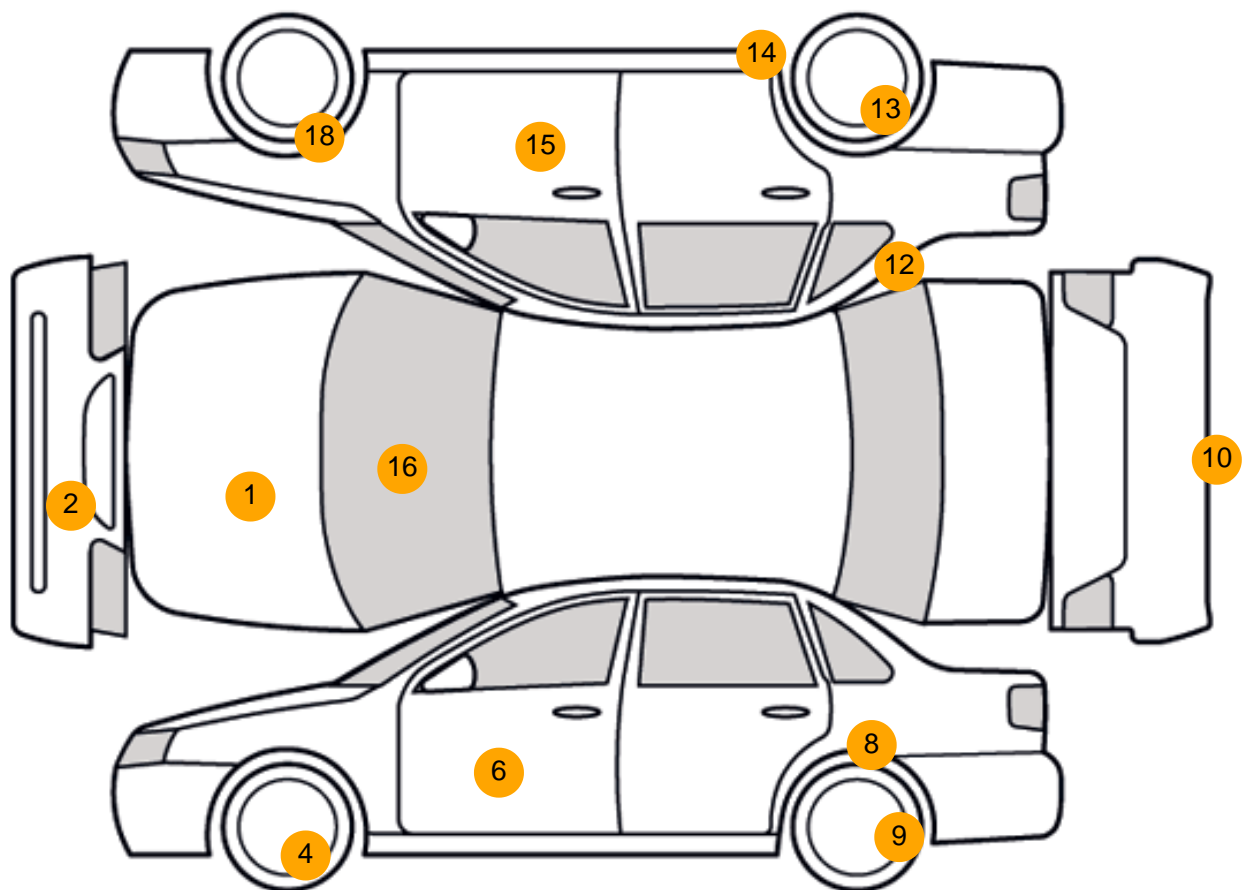

## Damage Photos

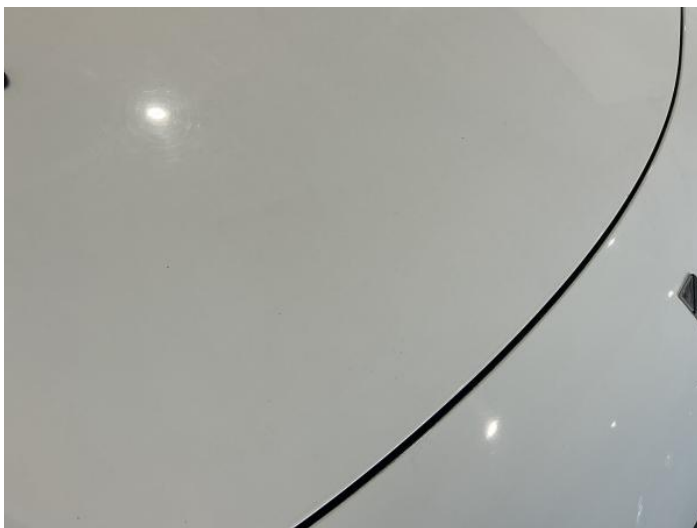

1: Bonnet  
Chipped  
1 To 5



2: Bumper Front  
Chipped  
Multiple Chips

No Image



3: Bumper Front  
Scratched  
Over 25mm Not Thru Paint

4: Wheel nsf  
Scratched  
Over 50mm

No Image



5: Wing nsf  
Scratched  
Over 25mm Not Thru Paint

6: Door nsf  
Chipped  
1 To 5

No Image



7: Door nsf  
Scratched  
Over 25mm Not Thru Paint

8: Qtr Panel nsr  
Dented  
With Paint Damage





9: Wheel nsr  
Scratched  
Over 50mm



10: Bumper Rear  
Poor Previous Repair  
Poor Colour

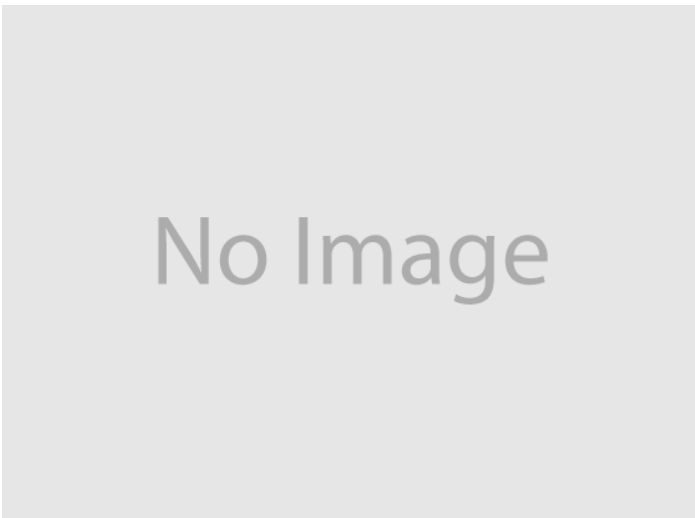

11: Boot Lid  
Scratched  
Over 25mm Not Thru Paint



12: Qtr Panel osr  
Dented  
With Paint Damage



13: Wheel osr  
Scratched  
Over 50mm



14: Sill os  
Dented  
With Paint Damage



15: Door osf  
Dented  
With Paint Damage



16: Screen Front  
Chipped  
UpTo 10mm

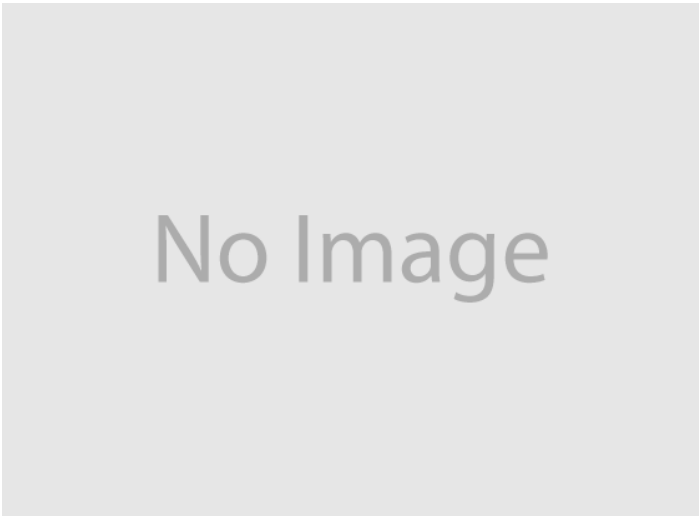

17: Wing osf  
Scratched  
Over 25mm Not Thru Paint



18: Wheel osf  
Scratched  
Over 50mm

### Interior

**Carpet Condition**      Average  
**Seat Condition**      Average

**Upholstery Condition**      Average  
**Odour**      No

### Vehicle Inspection Report

**Disclaimer**  
Photographs, inspection reports and other descriptions are primarily for the use of customers using our LiveBid facility who are not able to attend the sale in person. Those who bid in person must satisfy themselves as to the condition of the vehicle before they bid; we cannot address post-sale issues which rely solely on our reports, descriptions and/or photographs.  
Additional fees may apply to some vendors.  
Please note buyers rate increase from 01/01/2025

Engine Runs	OK	Gearbox 1st and Reverse Test	OK
Brakes	OK	Clutch Slip Test from Static	Fault
Parking Brake	OK	Gearbox Static Gear Selection (engine running)	OK
		No Excessive Smoking	OK

EML light illuminated	OK	Oil warning light illuminated	OK
Airbag light illuminated	OK	Service indicator light illuminated	OK
ABS light illuminated	OK		
Windows	OK	Radio	OK
		Steering	OK