



# VEHICLE INSPECTION REPORT

**WR17JAO**

## Fiat Doblo 1.3 Multijet 16V 95 Van

Inspection		Vehicle	
Serious Damage?	No	VAT	Plus VAT
		V5	Present

nama  
GRADE  
**3**

### Details

Reg. date	27/03/2017	Service history	Yes	CAP Average	£1,575.00
Year	2017	Service documents	Service Book	CAP Below	£1,175.00
Mileage	144,935 Miles Warranted	Number of stamps	1	Gearbox	MANUAL
Fuel Type	Diesel	Last service date	03/03/2022	Gears	5
Colour	WHITE	Last service miles	88,700	Doors	5
VIN	ZFA26300006E64925	MOT Due	22/01/2026		
Body Style	Panel Van	CAP Clean	£1,825.00		

£100 ADDITIONAL FEE.

Last service 03/03/2022 at 88,700 miles- 1 service Engine tapping , gearbox faulty

### Tyres

NSF	MAXXIS	5.0mm
NSR	MAXXIS	5.0mm
OSF	MAXXIS	5.0mm
OSR	MAXXIS	5.0mm
Spare		

## Features

- Bluetooth connection
- Drivers airbag
- Radio/CD
- Passenger airbag
- Front electric windows
- Central locking
- Metallic Paint
- Cloth seat trim

## Photos

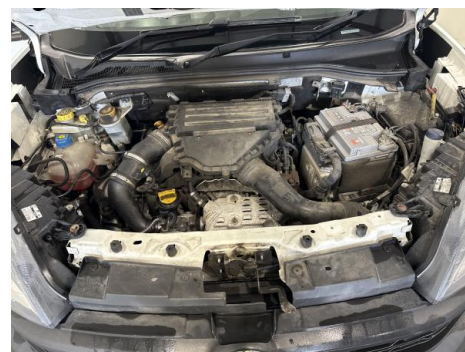

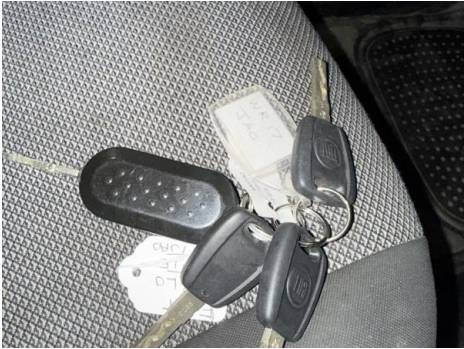

## Condition Check

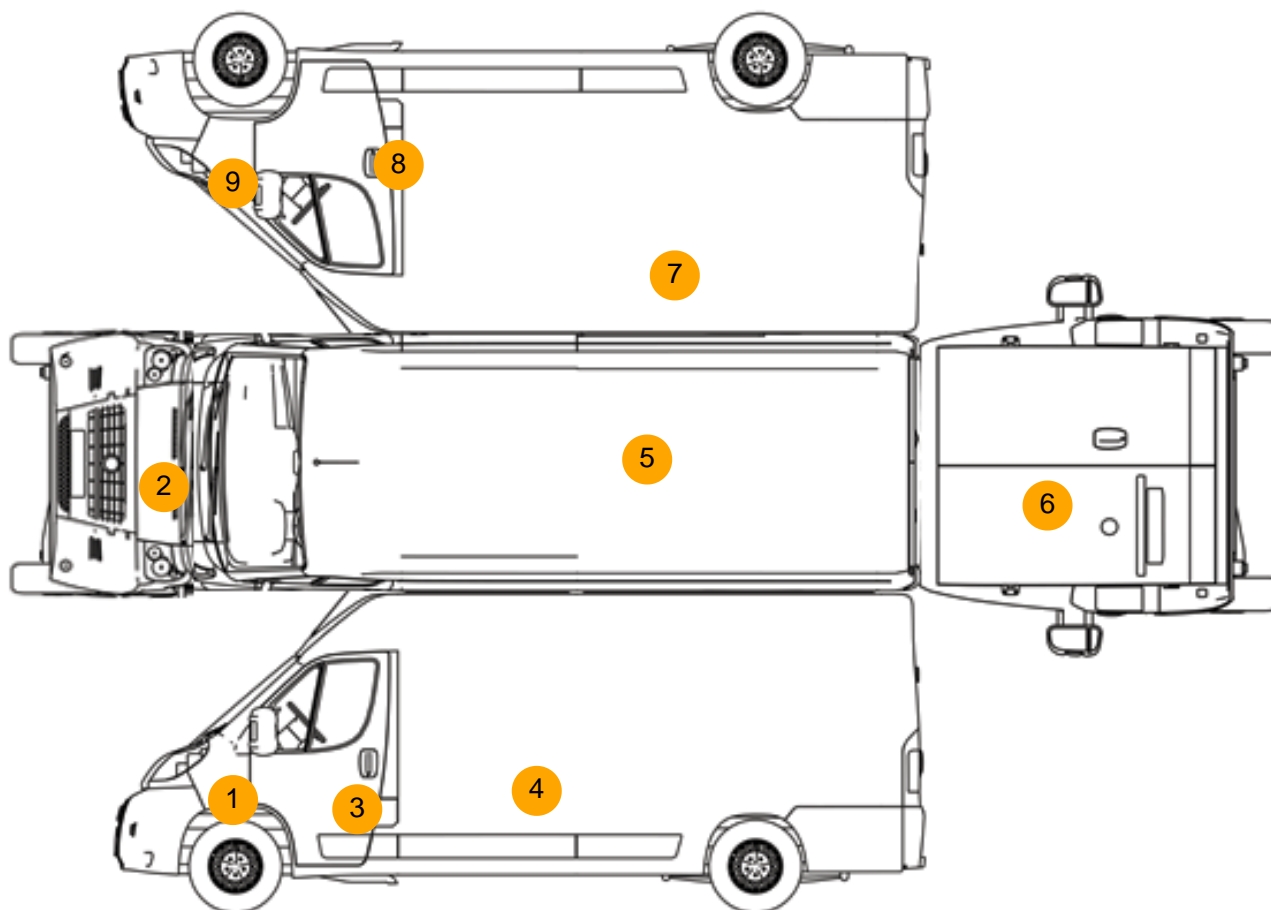

## Damage Photos



1: Wing nsf  
Dented  
Over 30mm



2: Bonnet  
Dented  
With Paint Damage





3: Door nsf  
Dented  
Over 30mm



4: Door nsr  
Dented  
Over 30mm



5: Roof  
Dented  
Over 30mm



6: Tailgate  
Dented  
Between 10mm + 30mm



7: Qtr Panel osr  
Dented  
Over 30mm



8: Door osf  
Dented  
Over 30mm



9: Wing osf  
Chipped  
1 To 5



10: Carpets Front  
Scuffed  
Over 25mm



11: Seat Base Cover osf  
Scuffed  
Over 25mm



12: Seat Back Cover osf  
Scuffed  
Over 25mm

## Interior

**Carpet Condition** Poor  
**Seat Condition** Poor

**Upholstery Condition** Average  
**Odour** No

## Vehicle Inspection Report

### Disclaimer

Photographs, inspection reports and other descriptions are primarily for the use of customers using our LiveBid facility who are not able to attend the sale in person. Those who bid in person must satisfy themselves as to the condition of the vehicle before they bid; we cannot address post-sale issues which rely solely on our reports, descriptions and/or photographs.

Additional fees may apply to some vendors.

Please note buyers rate increase from 01/01/2025

Engine Runs	Fault	Gearbox 1st and Reverse Test	Fault
Brakes	OK	Clutch Slip Test from Static	OK
		Gearbox Static Gear Selection (engine running)	Fault
		No Excessive Smoking	OK

EML light illuminated	OK	Oil warning light illuminated	OK
Airbag light illuminated	OK	Service indicator light illuminated	OK
ABS light illuminated	OK		
Windows	OK	Radio	OK
		Steering	OK