



VEHICLE INSPECTION REPORT

HT19UER

Honda Jazz 1.3 i-VTEC SE Navi 5dr

| Inspection | | Vehicle | |
|-----------------|----|---------|---------|
| Serious Damage? | No | VAT | Margin |
| | | V5 | Present |

nama
GRADE
3

Details

| | | | | | |
|------------|---------------------------|--------------------|--------------|-------------|-----------|
| Reg. date | 30/03/2019 | Keys | 2 | CAP Clean | £6,775.00 |
| Year | 2019 | Service history | Yes | CAP Average | £5,850.00 |
| Mileage | 86,647 Miles Warranted | Service documents | Service Book | CAP Below | £4,950.00 |
| Fuel Type | Petrol | Number of stamps | 7 | Gearbox | MANUAL |
| Colour | BLUE | Last service date | 17/05/2025 | Gears | 6 |
| VIN | JHMGK3750KS206974 | Last service miles | 83,751 | Doors | 5 |
| Body Style | Hatchback | MOT Due | 29/03/2026 | | |

Last service 17/05/2025 T 83,751 miles- 7 main dealer services

Tyres

| | | |
|-------|----------|-------|
| NSF | MICHELIN | 5.0mm |
| NSR | MICHELIN | 5.0mm |
| OSF | MICHELIN | 4.0mm |
| OSR | MICHELIN | 5.0mm |
| Spare | | |

Features

- Bluetooth connection
- Rear wiper
- Body coloured bumpers
- Front armrest
- Rear electric windows
- ABS
- Passenger airbag
- Alloy wheels
- Cruise control
- Steering wheel mounted controls
- Electric door mirrors
- Front electric windows
- Rear headrests
- Curtain airbags
- Central locking
- Navigation system
- Audio remote control
- Air conditioning
- Front head restraints
- Metallic Paint
- Drivers airbag
- Remote central locking
- PAS
- Digital radio
- Climate control
- Height adjustable drivers seat
- 3x3 point rear seat belts
- Isofix child seat anchor points
- Cloth seat trim

Photos





Condition Check

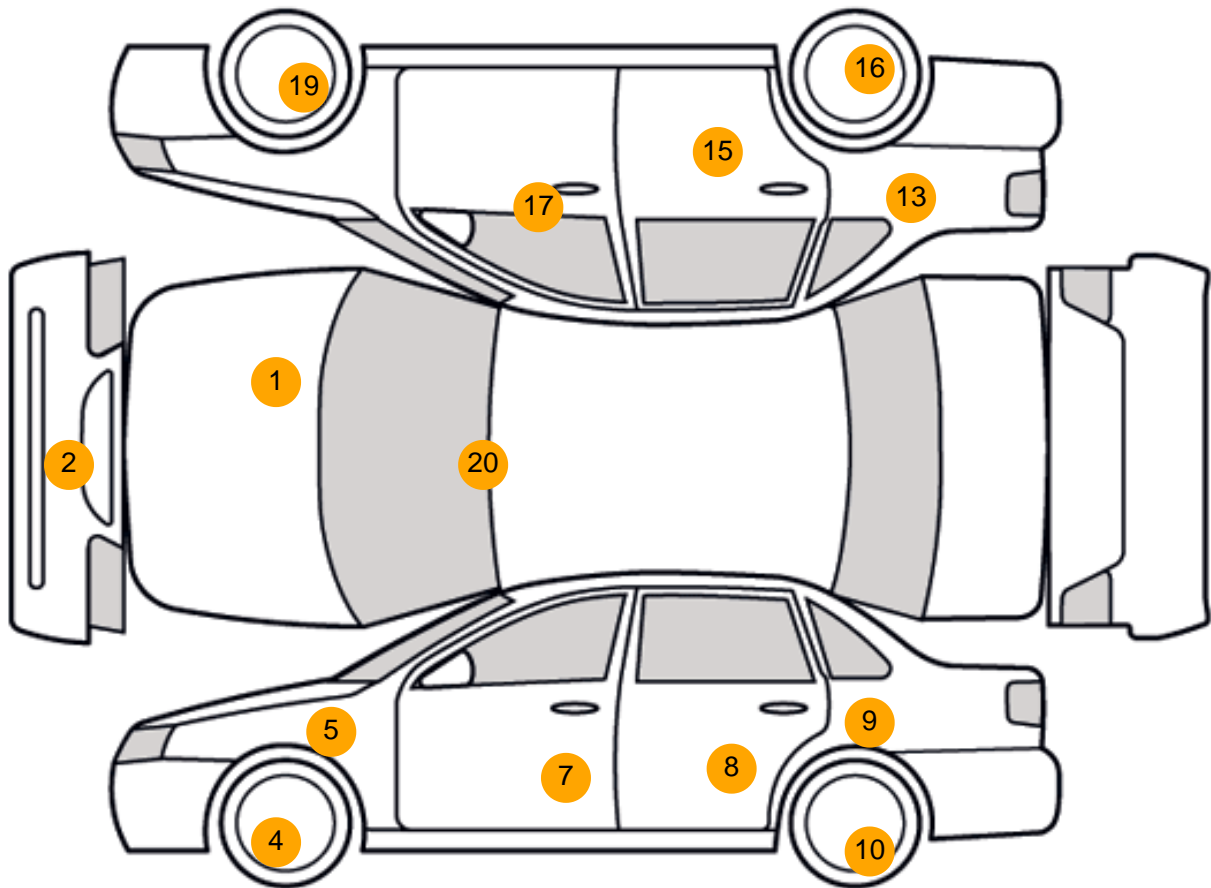

Damage Photos

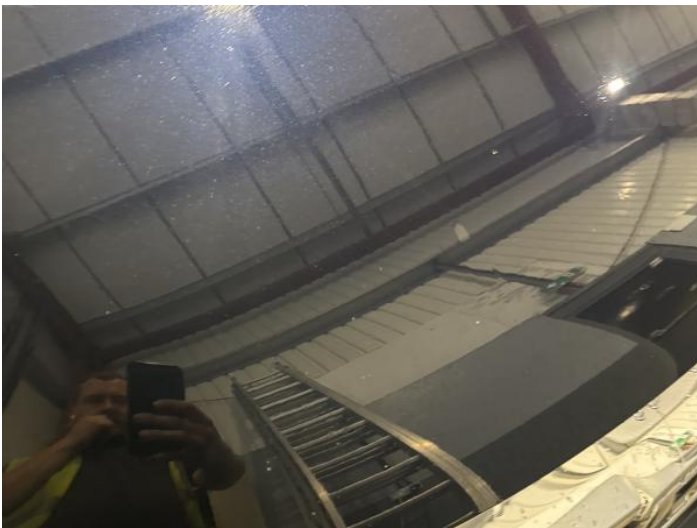

1: Bonnet
Chipped
1 To 5



2: Bumper Front
Chipped
Multiple Chips

No Image

3: Bumper Front
Scratched
Over 25mm Not Thru Paint



4: Wheel nsf
Scratched
Over 50mm



5: Wing nsf
Chipped
1 To 5

No Image

6: Wing nsf
Scratched
Over 25mm Not Thru Paint



7: Door nsf
Dented
Over 2 UpTo 10mm



8: Door nsr
Scratched
Over 25mm Thru Paint



9: Qtr Panel nsr
Scratched
Over 25mm Thru Paint



10: Wheel nsr
Scratched
Over 50mm



11: Bumper Rear
Scratched
Over 100mm Thru Paint



12: Boot Lid
Scratched
Over 25mm Thru Paint



13: Qtr Panel osr
Chipped
1 To 5

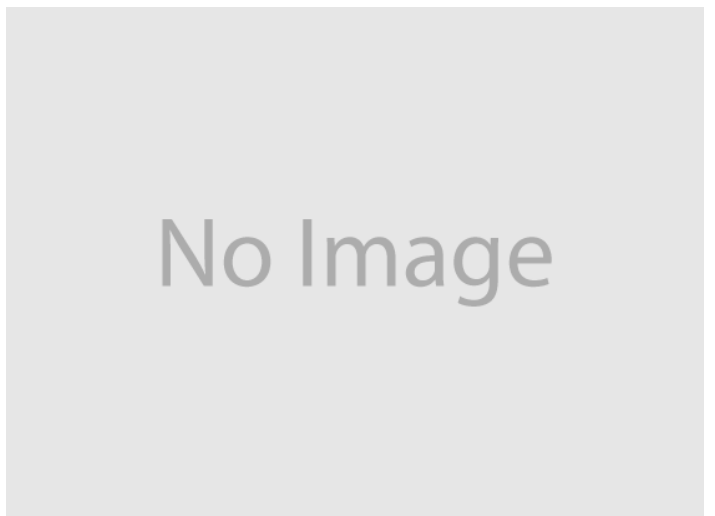

14: Qtr Panel osr
Scratched
Over 25mm Not Thru Paint



15: Door osr
Dented
Between 10mm + 30mm



16: Wheel osr
Scratched
Over 50mm



17: Door osf
Dented
Over 2 UpTo 10mm



18: Wing osf
Scratched
Over 25mm Not Thru Paint



19: Wheel osf
Scratched
Over 50mm



20: Screen Front
Chipped
UpTo 10mm

Interior

Carpet Condition
Seat Condition

Average
Average

Upholstery Condition
Odour

Average
No

Vehicle Inspection Report

Disclaimer

Photographs, inspection reports and other descriptions are primarily for the use of customers using our LiveBid facility who are not able to attend the sale in person. Those who bid in person must satisfy themselves as to the condition of the vehicle before they bid; we cannot address post-sale issues which rely solely on our reports, descriptions and/or photographs.

Additional fees may apply to some vendors.

Please note buyers rate increase from 01/01/2025

| | | | |
|--------------------------|----|--|----|
| Engine Runs | OK | Gearbox 1st and Reverse Test | OK |
| Brakes | OK | Clutch Slip Test from Static | OK |
| Parking Brake | OK | Gearbox Static Gear Selection (engine running) | OK |
| | | No Excessive Smoking | OK |
| EML light illuminated | OK | Oil warning light illuminated | OK |
| Airbag light illuminated | OK | Service indicator light illuminated | OK |
| ABS light illuminated | OK | | |
| Windows | OK | Radio | OK |
| Sat nav | OK | Steering | OK |