



# VEHICLE INSPECTION REPORT

**GU16EDK**

## Honda HR-V 1.5 i-VTEC EX CVT 5dr

Inspection		Vehicle	
Serious Damage?	No	VAT	Margin
		V5	Present



### Details

Reg. date	24/03/2016	Keys	2	CAP Clean	£7,700.00
Year	2016	Service history	Yes	CAP Average	£6,725.00
Mileage	98,578 Miles Warranted	Service documents	Service Book	CAP Below	£5,750.00
Fuel Type	Petrol	Number of stamps	9	Gearbox	AUTOMATIC
Colour	Blue	Last service date	17/01/2025	Doors	5
VIN	3HGRU1890GM303242	Last service miles	91,207		
Body Style	Hatchback	MOT Due	04/02/2026		

Last Service -17.01.2025 at 91207 miles (9 services)

### Tyres

NSF	FULDA	6.0mm
NSR	MICHELIN	4.0mm
OSF	FULDA	5.0mm
OSR	MICHELIN	4.0mm
Spare		

## Features

- Bluetooth connection
- PAS
- Radio/CD
- Air conditioning
- Rear electric windows
- Drivers airbag
- Tyre pressure monitor
- Alloy wheels
- Front parking sensor
- Rear parking sensor
- Body coloured bumpers
- Climate control
- Rear headrests
- ESP
- Central locking
- Navigation system
- Rear wiper
- Electric door mirrors
- Front armrest
- Metallic Paint
- Passenger airbag
- Remote central locking
- Park assist camera
- Telephone
- Electric sunroof
- Front electric windows
- ABS
- Traction control
- Leather seat trim

## Photos

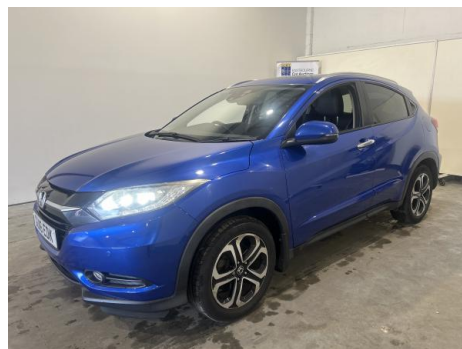

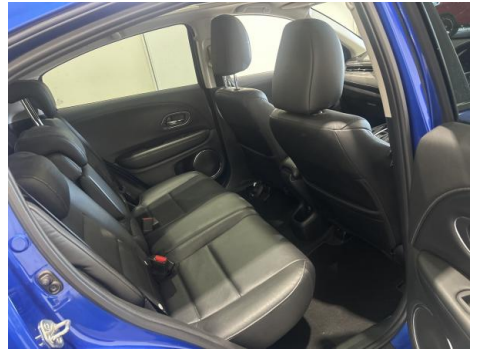

## Condition Check

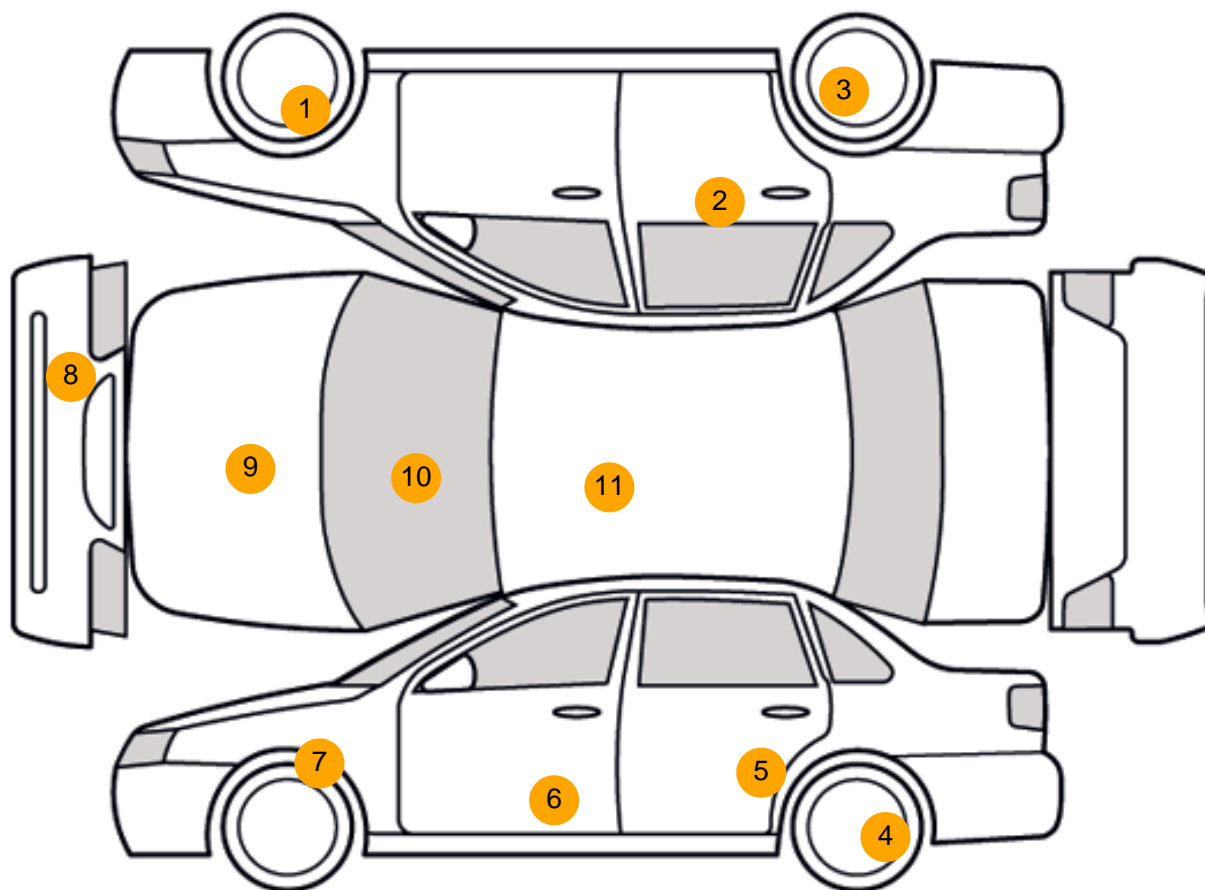

## Damage Photos



1: Wheel osf  
Scratched  
Over 50mm



2: Door osr  
Chipped  
1 To 5





3: Wheel osr  
Scratched  
Over 50mm



4: Wheel nsr  
Scratched  
Over 50mm



5: Door nsr  
Scratched  
Over 25mm Not Thru Paint



6: Door nsf  
Scratched  
Over 25mm Not Thru Paint

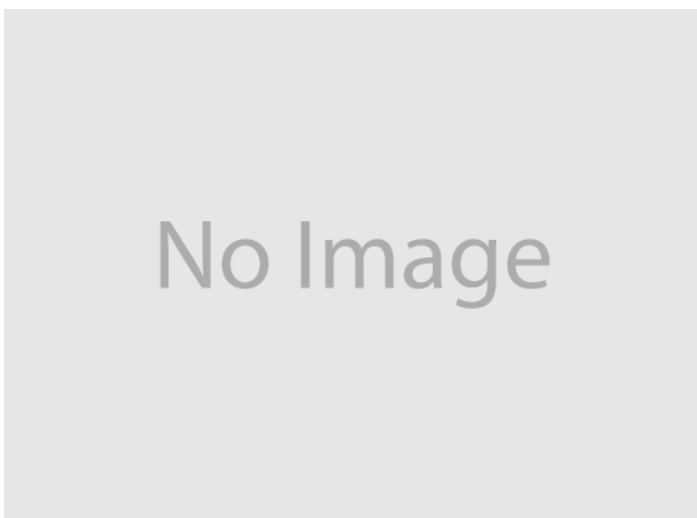

7: Wing nsf  
Scratched  
Over 25mm Not Thru Paint



8: Bumper Front  
Poor Previous Repair  
Paint Flake



9: Bonnet  
Chipped  
1 To 5

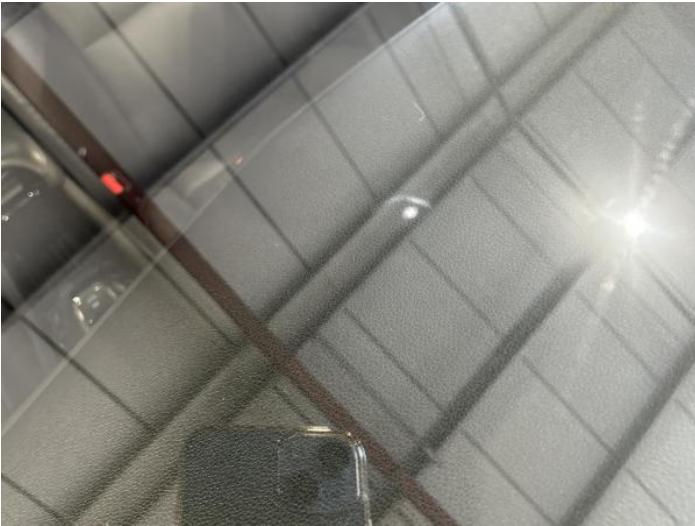

10: Screen Front  
Chipped  
UpTo 10mm



11: Roof  
Scratched  
Over 25mm Thru Paint

**Interior**

<b>Carpet Condition</b>	Average	<b>Upholstery Condition</b>	Average
<b>Seat Condition</b>	Average	<b>Odour</b>	No

**Vehicle Inspection Report**

**Disclaimer**  
Photographs, inspection reports and other descriptions are primarily for the use of customers using our LiveBid facility who are not able to attend the sale in person. Those who bid in person must satisfy themselves as to the condition of the vehicle before they bid; we cannot address post-sale issues which rely solely on our reports, descriptions and/or photographs.  
Additional fees may apply to some vendors.  
Please note buyers rate increase from 01/01/2025

Engine Runs	OK	Gearbox 1st and Reverse Test	OK
Brakes	OK	Clutch Slip Test from Static	OK
Parking Brake	OK	Gearbox Static Gear Selection (engine running)	OK
		No Excessive Smoking	OK

EML light illuminated	OK	Oil warning light illuminated	OK
Airbag light illuminated	OK	Service indicator light illuminated	OK
ABS light illuminated	OK		
Roof / sunroof	OK	Radio	OK
Windows	OK	Steering	OK
Sat nav	OK		