



# VEHICLE INSPECTION REPORT

**GU68CLN**

## Nissan Leaf 110kW N-Connecta 40kWh 5dr Auto

| Inspection      |    | Vehicle |         |
|-----------------|----|---------|---------|
| Serious Damage? | No | VAT     | Margin  |
|                 |    | V5      | Present |



### Details

|            |                           |                    |            |             |           |
|------------|---------------------------|--------------------|------------|-------------|-----------|
| Reg. date  | 01/09/2018                | Keys               | 2          | CAP Average | £3,800.00 |
| Year       | 2018                      | Service history    | Yes        | CAP Below   | £3,450.00 |
| Mileage    | 87,562 Miles<br>Warranted | Number of stamps   | 3          | Gearbox     | AUTOMATIC |
| Fuel Type  | Electric                  | Last service date  | 01/04/2025 | Gears       | 1         |
| Colour     | SILVER                    | Last service miles | 85,839     | Doors       | 5         |
| VIN        | SJNFAAZE1U0029688         | MOT Due            | 09/09/2025 |             |           |
| Body Style | Hatchback                 | CAP Clean          | £4,150.00  |             |           |

£65 ADDITIONAL FEE. Services confirmed by Barnard & Brough.  
Last service 1/4/2025 at 85839 miles. (3 main dealer services).  
Charging cables in boot.

### Tyres

|       |          |       |
|-------|----------|-------|
| NSF   | MATADOR  | 7.0mm |
| NSR   | MATADOR  | 7.0mm |
| OSF   | HANKOOK  | 3.0mm |
| OSR   | TRIANGLE | 6.0mm |
| Spare |          |       |

## Features

- Bluetooth connection
- Navigation system
- Rear wiper
- Electric door mirrors
- Front armrest
- Rear electric windows
- ABS
- Isofix child seat anchor points
- Central locking
- Cruise control
- Park assist camera
- Steering wheel mounted controls
- Front fog lights
- Front electric windows
- Rear headrests
- Curtain airbags
- Passenger airbag
- Remote central locking
- Front parking sensor
- PAS
- Digital radio
- Air conditioning
- Front head restraints
- Metallic Paint
- Drivers airbag
- Rear airbags
- Partial leather seat trim
- Heated front seat
- Rear parking sensor
- Body coloured bumpers
- Folding rear seats
- Height adjustable drivers seat
- 3x3 point rear seat belts
- ESP
- Side airbags
- Alloy wheels

## Photos





## Condition Check

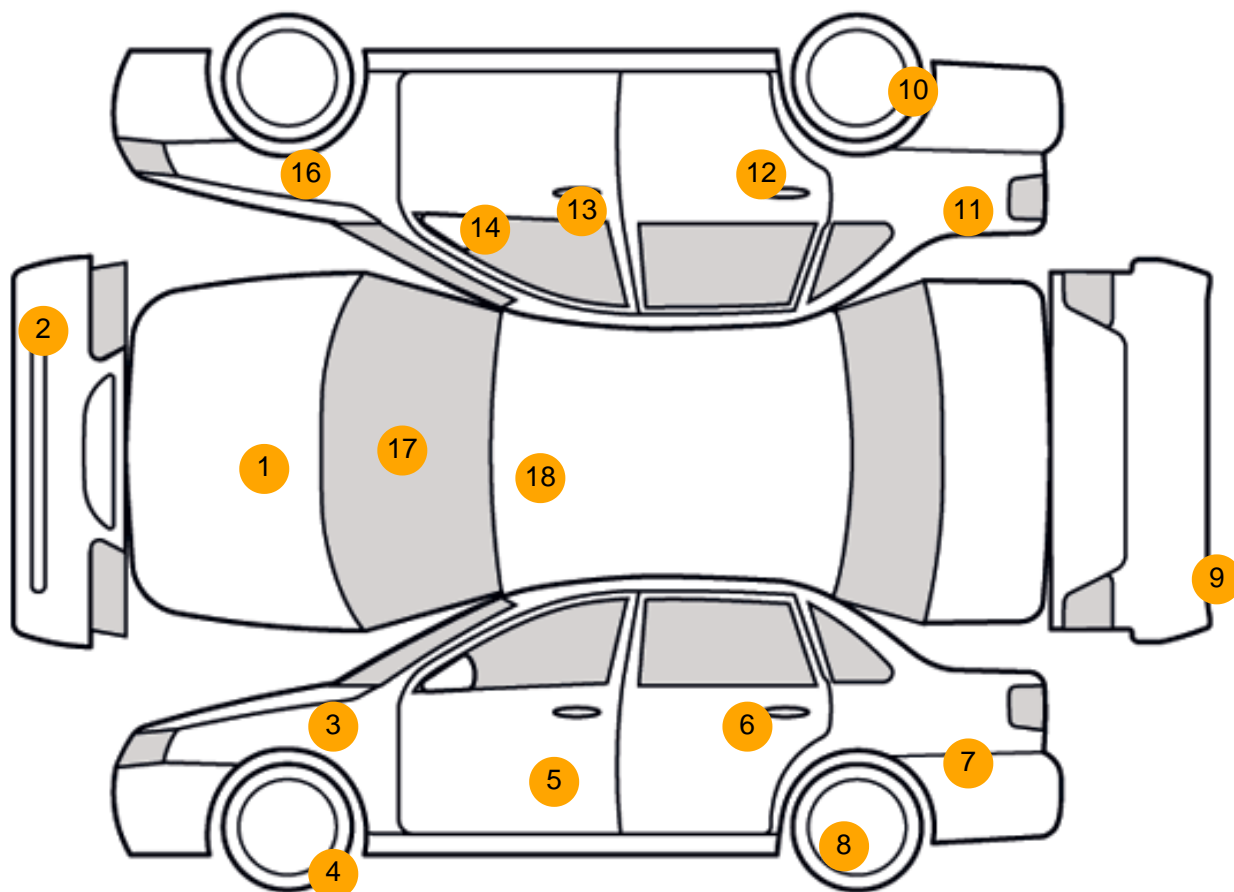

## Damage Photos



1: Bonnet  
Chipped  
1 To 5



2: Bumper Front  
Scratched  
25 to 100mm Thru Paint





3: Wing nsf  
Dented  
Between 10mm + 30mm



4: Wheel nsf  
Scratched  
Over 50mm



5: Door nsf  
Chipped  
Edge Chip



6: Door nsr  
Dented  
Over 30mm



7: Qtr Panel nsr  
Scratched  
Over 25mm Thru Paint



8: Wheel nsr  
Scratched  
Over 50mm



9: Bumper Rear  
Scratched  
Over 100mm Thru Paint



10: Wheel osr  
Scratched  
Over 50mm



11: Qtr Panel osr  
Scratched  
Over 25mm Thru Paint



12: Door osr  
Scratched  
Over 25mm Thru Paint



13: Door osf  
Chipped  
Edge Chip

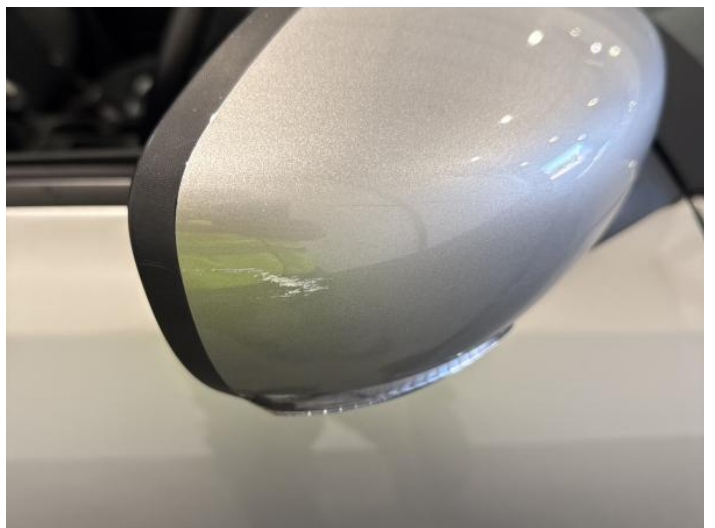

14: Door Mirror Assy osf  
Scratched (Painted)  
Over 25mm Thru Paint





15: Wheel osf  
Scratched  
Over 50mm



16: Wing osf  
Dented  
Between 10mm + 30mm

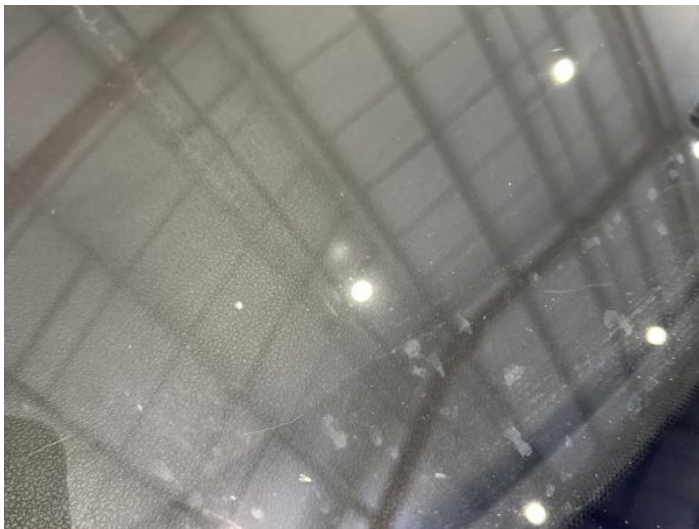

17: Screen Front  
Chipped  
UpTo 10mm



18: Roof  
Chipped  
Edge Chip

## Interior

**Carpet Condition** Average  
**Seat Condition** Average

**Upholstery Condition** Average  
**Odour** No

## Vehicle Inspection Report

### Disclaimer

Photographs, inspection reports and other descriptions are primarily for the use of customers using our LiveBid facility who are not able to attend the sale in person. Those who bid in person must satisfy themselves as to the condition of the vehicle before they bid; we cannot address post-sale issues which rely solely on our reports, descriptions and/or photographs.

Additional fees may apply to some vendors.

Please note buyers rate increase from 01/01/2025

|               |    |  |    |
|---------------|----|--|----|
| Engine Runs   | OK | Gearbox 1st and Reverse Test                   | OK |
| Brakes        | OK | Gearbox Static Gear Selection (engine running) | OK |
| Parking Brake | OK | No Excessive Smoking                           | OK |

|                          |    |                                     |    |
|--------------------------|----|-------------------------------------|----|
| EML light illuminated    | OK | Oil warning light illuminated       | OK |
| Airbag light illuminated | OK | Service indicator light illuminated | OK |
| ABS light illuminated    | OK |                                     |    |
| Windows                  | OK | Radio                               | OK |
| Sat nav                  | OK | Steering                            | OK |