

VEHICLE INSPECTION REPORT

GX14SXH

Toyota Yaris 1.0 VVT-i Icon+ 5dr

Inspection

Serious Damage? No

Vehicle

VAT Margin

V5 TBC

nama
GRADE
4

Details

Reg. date	03/03/2014	VIN	VNKKL3D380A107109	CAP Average	£2,275.00
Year	2014	Body Style	Hatchback	CAP Below	£1,800.00
Mileage	90,837 Miles Warranted	Keys	2	Gearbox	MANUAL
Fuel Type	Petrol	MOT Due	02/03/2026	Gears	5
Colour	GREY	CAP Clean	£2,775.00	Doors	5

Tyres

NSF	BUDGET	5.0mm
NSR	CONSTANCY	3.0mm
OSF	BUDGET	5.0mm
OSR	CONSTANCY	3.0mm
Spare		

Features

- Bluetooth connection
- Rear wiper
- Electric door mirrors
- Front electric windows
- Rear headrests
- Curtain airbags
- Side airbags
- Alloy wheels
- Navigation system
- Steering wheel mounted controls
- Front fog lights
- Front head restraints
- Metallic Paint
- Drivers airbag
- Central locking
- Park assist camera
- Digital radio
- Air conditioning
- Height adjustable drivers seat
- 3x3 point rear seat belts
- Isofix child seat anchor points
- Remote central locking
- PAS
- Body coloured bumpers
- Folding rear seats
- Rear electric windows
- ABS
- Passenger airbag
- Cloth seat trim

Photos

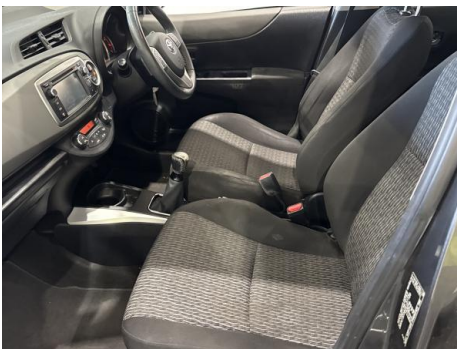



Condition Check

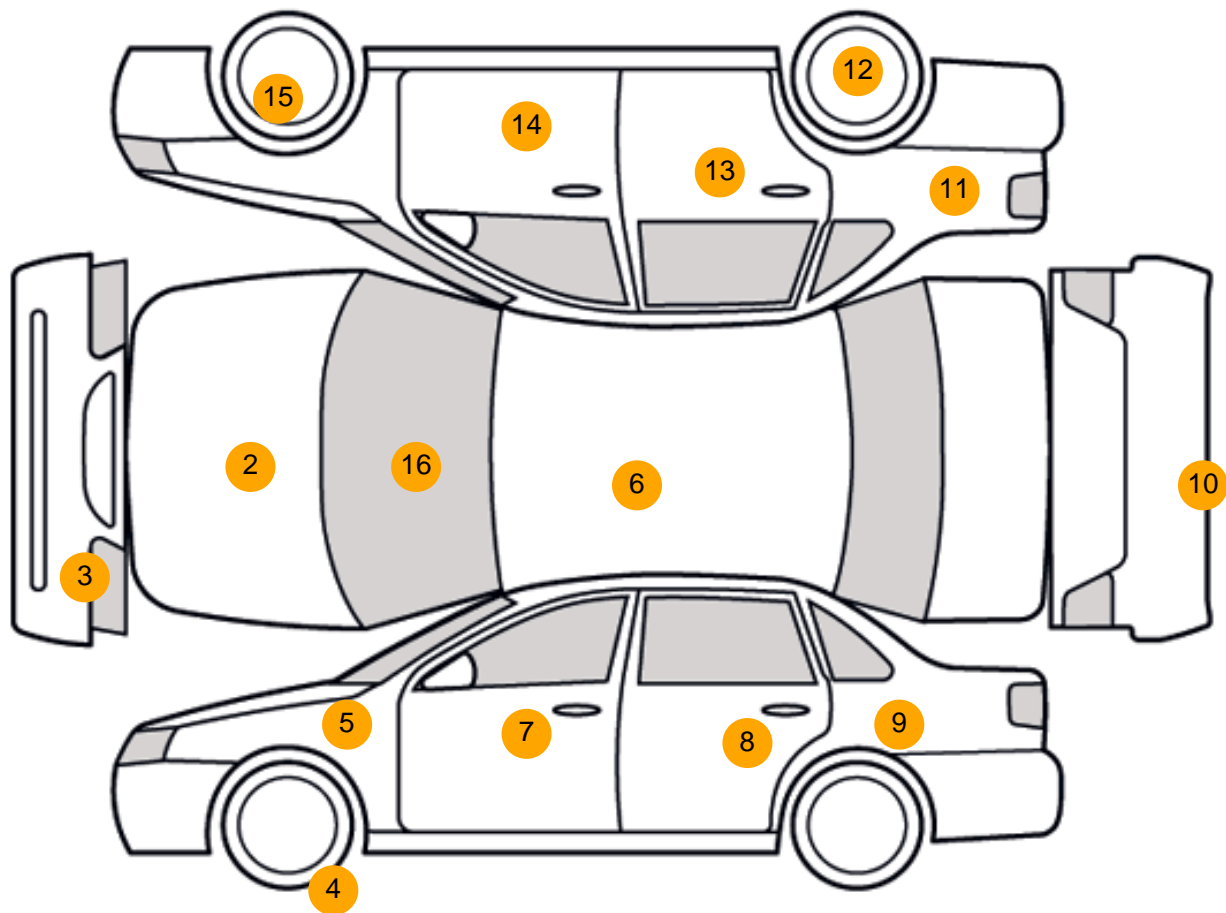

Damage Photos



1: Door Pad osf
Scuffed
Over 25mm



2: Bonnet
Scratched
UpTo 25mm Thru Paint



3: Bumper Front
Scratched
Over 100mm Thru Paint



4: Wheel nsf
Scratched
Over 50mm



5: Wing nsf
Chipped
1 To 5



6: Roof
Scratched
Over 25mm Thru Paint



7: Door nsr
Dented
With Paint Damage

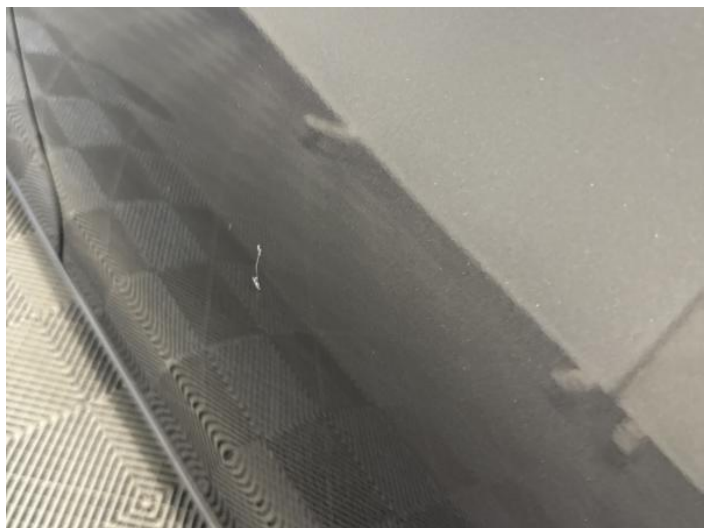

8: Door nsr
Scratched
Over 25mm Thru Paint



9: Qtr Panel nsr
Scratched
UpTo 25mm Thru Paint



10: Bumper Rear
Scratched
Over 100mm Thru Paint



11: Qtr Panel osr
Scratched
UpTo 25mm Thru Paint



12: Wheel osr
Scratched
Over 50mm



13: Door osr
Scratched
Over 25mm Thru Paint



14: Door osf
Scratched
Over 25mm Thru Paint



15: Wheel osf
Scratched
Over 50mm

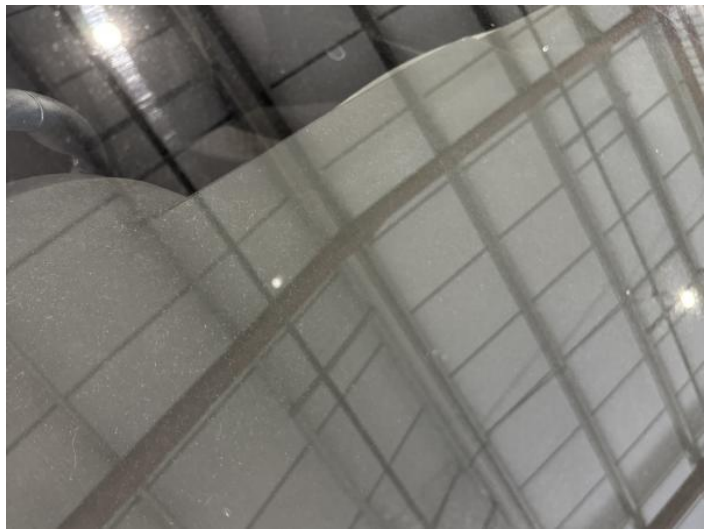

16: Screen Front
Chipped
UpTo 10mm

Interior

Carpet Condition Average
Seat Condition Average

Upholstery Condition Average
Odour No

Vehicle Inspection Report

Disclaimer

Photographs, inspection reports and other descriptions are primarily for the use of customers using our LiveBid facility who are not able to attend the sale in person. Those who bid in person must satisfy themselves as to the condition of the vehicle before they bid; we cannot address post-sale issues which rely solely on our reports, descriptions and/or photographs.

Additional fees may apply to some vendors.

Please note buyers rate increase from 01/01/2025

Engine Runs	OK	Gearbox 1st and Reverse Test	OK
Brakes	OK	Clutch Slip Test from Static	OK
Parking Brake	OK	Gearbox Static Gear Selection (engine running)	OK
		No Excessive Smoking	OK
EML light illuminated	OK	Oil warning light illuminated	OK
Airbag light illuminated	OK	Service indicator light illuminated	OK
ABS light illuminated	OK		
Windows	OK	Radio	OK
Sat nav	OK	Steering	OK