



VEHICLE INSPECTION REPORT

LM69TOV

Toyota Prius 1.8 VVTi Business Edition Plus 5dr CVT

Inspection

Serious Damage? No

Vehicle

VAT VAT Qualifying

V5 TBC

nama
GRADE
3

Details

| | | | | | |
|-----------|---------------------------|------------|-------------------|-------------|------------|
| Reg. date | 05/11/2019 | VIN | JTDKB3FU703088963 | CAP Average | £12,800.00 |
| Year | 2019 | Body Style | Hatchback | CAP Below | £11,650.00 |
| Mileage | 52,338 Miles Warranted | Keys | 2 | Gearbox | CVT |
| Fuel Type | Hybrid Electric | MOT Due | 04/11/2025 | Gears | 1 |
| Colour | SILVER | CAP Clean | £13,950.00 | Doors | 5 |

Parcel shelf ripped

Tyres

| | | |
|-------|----------|-------|
| NSF | TRIANGLE | 4.0mm |
| NSR | HANKOOK | 6.0mm |
| OSF | AVON | 5.0mm |
| OSR | FALKEN | 6.0mm |
| Spare | | |

Features

- Bluetooth connection
- Navigation system
- Telephone
- Air conditioning
- Rear electric windows
- Drivers airbag
- Central locking
- Cruise control
- Park assist camera
- Radio/CD
- Climate control
- Rear headrests
- Passenger airbag
- Remote central locking
- Front parking sensor
- Rear parking sensor
- Body coloured bumpers
- Front armrest
- Metallic Paint
- Traction control
- Cloth seat trim
- Heated front seat
- Rear wiper
- Electric door mirrors
- Front electric windows
- ABS
- Tyre pressure monitor
- Steel wheels

Photos





Condition Check

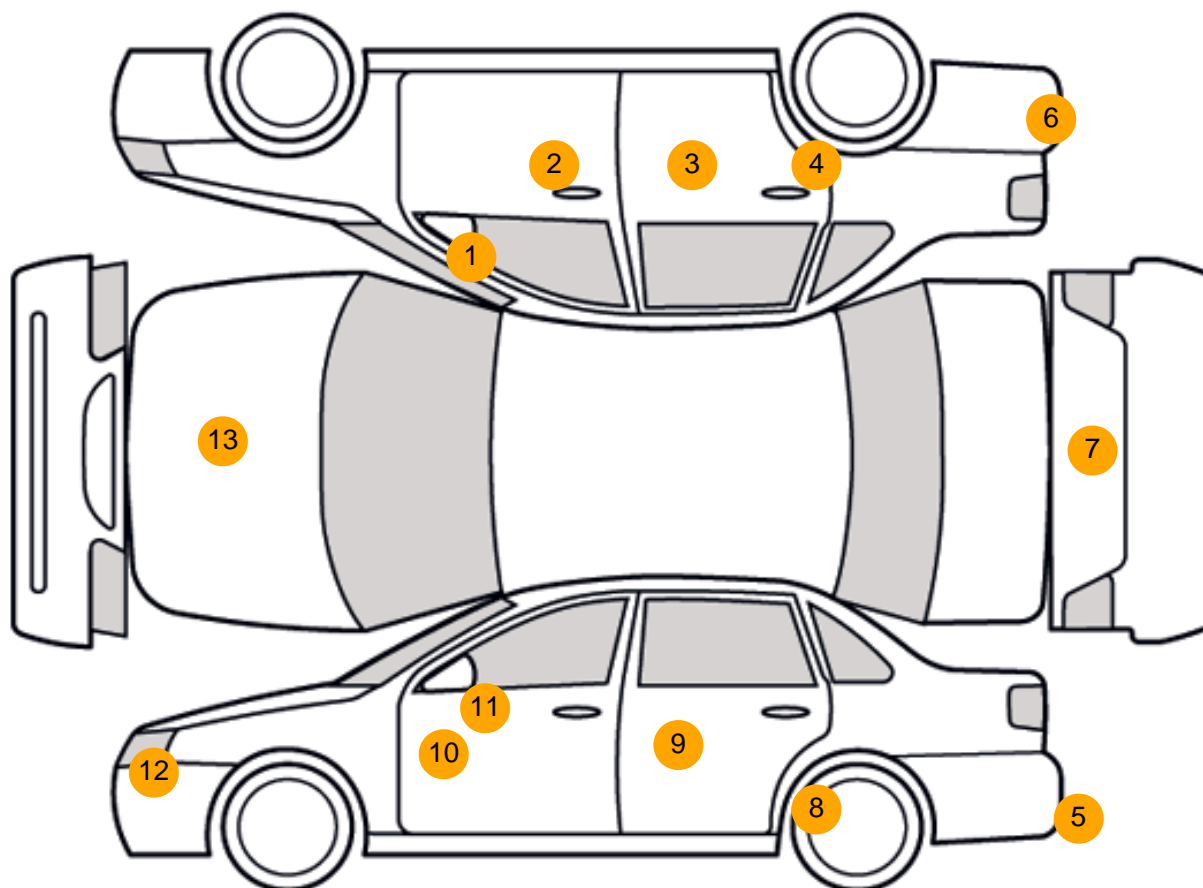

Damage Photos



1: Door Mirror Assy osf
Scratched (Painted)
UpTo 25mm Not Thru Paint



2: Door osf
Scratched
Over 25mm Thru Paint



3: Door osr
Chipped
1 To 5



4: Qtr Panel osr
Dented
2 Or Less UpTo 10mm



5: Bumper Rear
Chipped
Multiple Chips



6: Bumper Rear
Scratched
25 to 100mm Thru Paint



7: Boot Lid
Chipped
1 To 5



8: Qtr Panel nsr
Dented
Between 10mm + 30mm



9: Door nsr
Poor Previous Repair
Poor Paint



10: Door nsf
Dented
2 Or Less UpTo 10mm



11: Door Mirror Assy nsf
Scratched (Painted)
UpTo 25mm Thru Paint



12: Bumper Front
Poor Previous Repair
Poor Paint

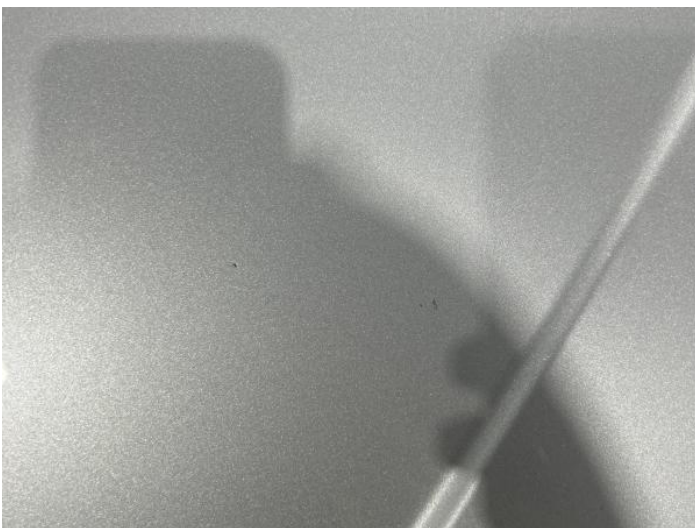

13: Bonnet
Chipped
1 To 5

Interior

Carpet Condition
Seat Condition

Average
Average

Upholstery Condition
Odour

Average
No

Vehicle Inspection Report

Disclaimer

Photographs, inspection reports and other descriptions are primarily for the use of customers using our LiveBid facility who are not able to attend the sale in person. Those who bid in person must satisfy themselves as to the condition of the vehicle before they bid; we cannot address post-sale issues which rely solely on our reports, descriptions and/or photographs.

Additional fees may apply to some vendors.

Please note buyers rate increase from 01/01/2025

| | | | |
|--------------------------|----|--|----|
| Engine Runs | OK | Gearbox 1st and Reverse Test | OK |
| Brakes | OK | Clutch Slip Test from Static | OK |
| Parking Brake | OK | Gearbox Static Gear Selection (engine running) | OK |
| | | No Excessive Smoking | OK |
| EML light illuminated | OK | Oil warning light illuminated | OK |
| Airbag light illuminated | OK | Service indicator light illuminated | OK |
| ABS light illuminated | OK | | |
| Windows | OK | Radio | OK |
| Sat nav | OK | Steering | OK |