



46 Brampton Road
Eastbourne
BN229BN

01323 520295 | no-reply@ebca.co.uk

VEHICLE INSPECTION REPORT

GU62CFY

Toyota Auris 1.33 Dual VVTi Colour Collection 5dr

| Inspection | | Vehicle | |
|-----------------|----|---------|---------|
| Serious Damage? | No | VAT | Margin |
| | | V5 | Present |



Details

| | | | | | |
|------------|---------------------------|--------------------|--------------|-------------|-----------|
| Reg. date | 03/09/2012 | Keys | 2 | CAP Clean | £3,925.00 |
| Year | 2012 | Service history | Yes | CAP Average | £3,325.00 |
| Mileage | 26,398 Miles Warranted | Service documents | Service Book | CAP Below | £2,700.00 |
| Fuel Type | Petrol | Number of stamps | 2 | Gearbox | MANUAL |
| Colour | GREY | Last service date | 08/08/2024 | Gears | 6 |
| VIN | SB1KT56E20E011282 | Last service miles | 26,030 | Doors | 5 |
| Body Style | Hatchback | MOT Due | 21/07/2025 | | |

CLUTCH GOING Last service 08/08/2024 @ 26030 miles (12 MAIN DEALER SERVICES) book & print

Tyres

| | | |
|-------|----------|-------|
| NSF | DUNLOP | 5.0mm |
| NSR | DUNLOP | 5.0mm |
| OSF | GOODYEAR | 4.0mm |
| OSR | GOODYEAR | 4.0mm |
| Spare | | |

Features

- Bluetooth connection
- Steering wheel mounted controls
- Radio/CD
- Climate control
- Height adjustable drivers seat
- 3x3 point rear seat belts
- Passenger airbag
- Cloth seat trim
- Park assist camera
- Telephone
- Body coloured bumpers
- Front armrest
- Rear electric windows
- ABS
- Traction control
- Alloy wheels
- PAS
- Audio remote control
- Electric door mirrors
- Front electric windows
- Rear headrests
- Drivers airbag
- Central locking
- Rear wiper
- Digital radio
- Air conditioning
- Front head restraints
- Metallic Paint
- Isofix child seat anchor points
- Remote central locking

Photos



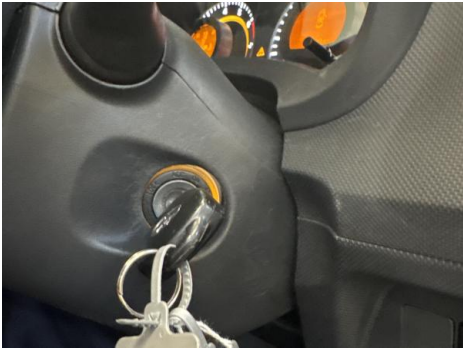
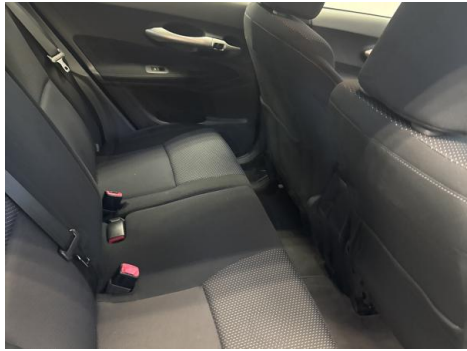

Condition Check

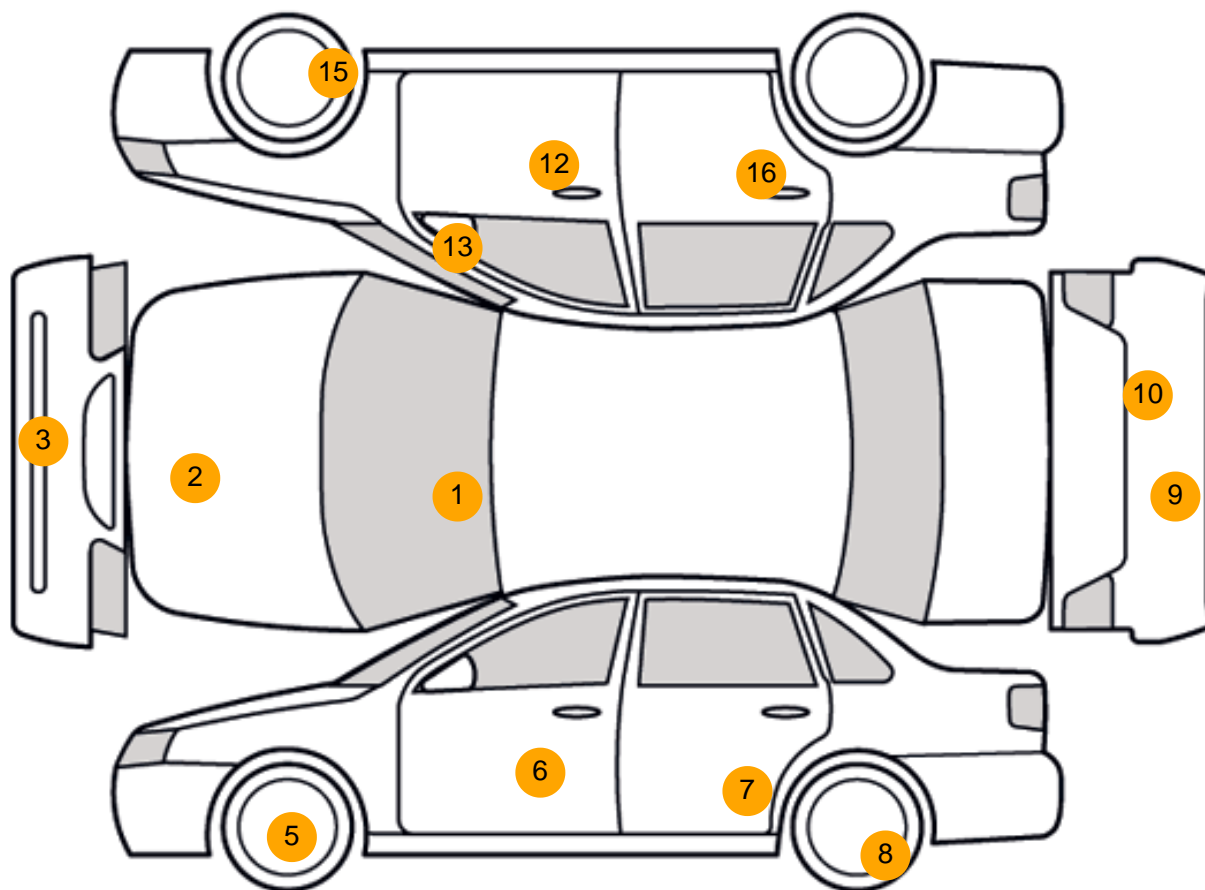

Damage Photos



1: Screen Front
Chipped
UpTo 10mm

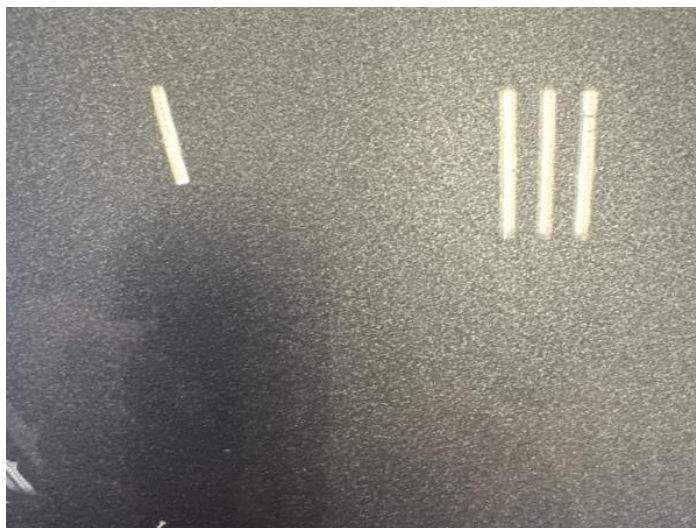

2: Bonnet
Chipped
1 To 5



3: Bumper Front
Scratched
25 to 100mm Thru Paint



4: Bumper Front
Scratched
Over 25mm Not Thru Paint



5: Wheel nsf
Scratched
Up To 50mm



6: Door nsf
Chipped
1 To 5

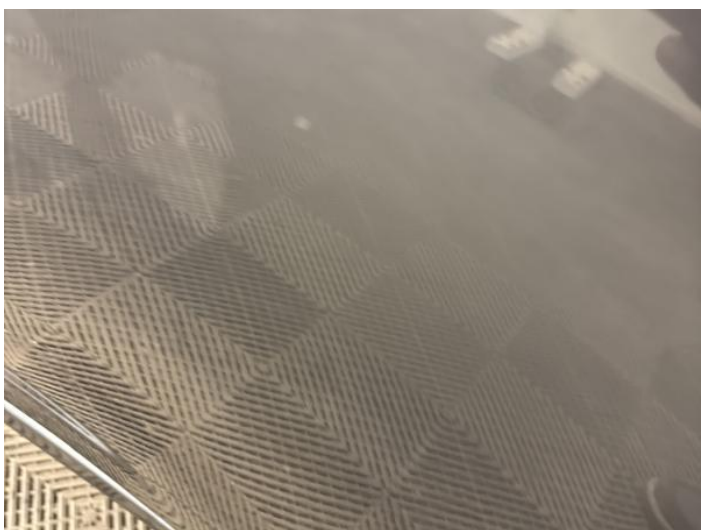

7: Door nsr
Chipped
1 To 5



8: Wheel nsr
Scratched
Up To 50mm



9: Bumper Rear
Scratched
25 to 100mm Thru Paint



10: Bumper Rear
Chipped
Multiple Chips

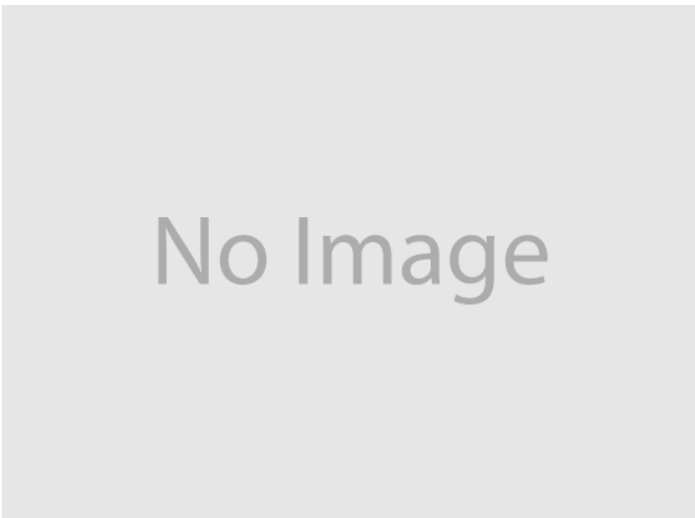

11: Door osr
Scratched
Over 25mm Not Thru Paint



12: Door osf
Poor Previous Repair
Paint Flake



13: Door Mirror Assy osf
Broken
Replace

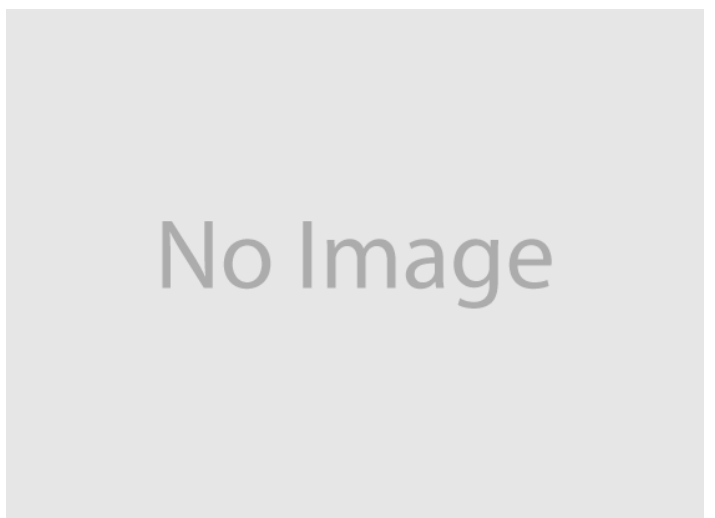

14: Wing osf
Scratched
Over 25mm Not Thru Paint

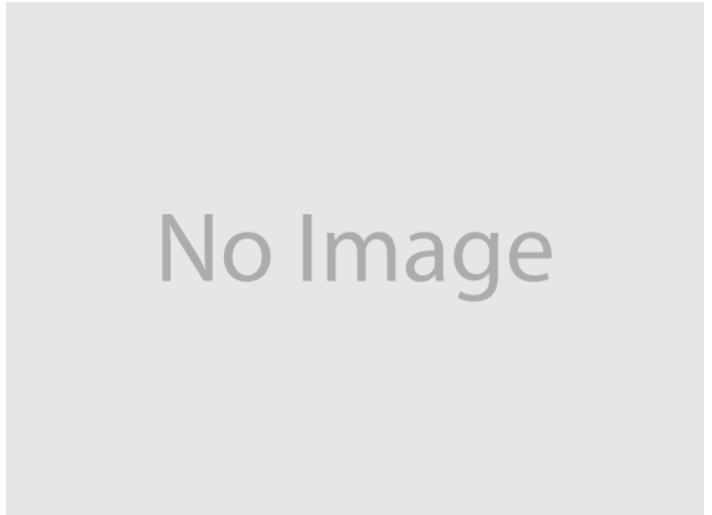

15: Wheel osr
Damaged
Replace

16: Door osr
Dented
Over 30mm

Interior

Carpet Condition Average
Seat Condition Average

Upholstery Condition Average
Odour No

Vehicle Inspection Report

Disclaimer

Photographs, inspection reports and other descriptions are primarily for the use of customers using our LiveBid facility who are not able to attend the sale in person. Those who bid in person must satisfy themselves as to the condition of the vehicle before they bid; we cannot address post-sale issues which rely solely on our reports, descriptions and/or photographs.

Additional fees may apply to some vendors.

Please note buyers rate increase from 01/01/2025

| | | | |
|--------------------------|----|------------------------------------------------|----|
| Engine Runs | OK | Gearbox 1st and Reverse Test | OK |
| Brakes | OK | Clutch Slip Test from Static | OK |
| Parking Brake | OK | Gearbox Static Gear Selection (engine running) | OK |
| | | No Excessive Smoking | OK |
| EML light illuminated | OK | Oil warning light illuminated | OK |
| Airbag light illuminated | OK | Service indicator light illuminated | OK |
| ABS light illuminated | OK | | |
| Windows | OK | Radio | OK |
| | | Steering | OK |