



# VEHICLE INSPECTION REPORT

**RV69JZP**

## Ford Focus 2.0 EcoBlue Titanium X 5dr

Inspection		Vehicle	
Serious Damage?	No	VAT	Margin
		V5	Present

nama  
GRADE  
**4**

### Details

Reg. date	05/09/2019	Keys	1	CAP Average	£6,500.00
Year	2019	Service history	Yes	CAP Below	£5,575.00
Mileage	84,381 Miles Warranted	Number of stamps	1	Gearbox	MANUAL
Fuel Type	Diesel	Last service date	21/05/2023	Gears	6
Colour	BLACK	Last service miles	43,219	Doors	5
VIN	WF0NXXGCHNKY81630	MOT Due	12/11/2025		
Body Style	Hatchback	CAP Clean	£7,425.00		

£100 ADDITIONAL FEE. Service confirmed by Halfords Newhaven.  
Last service 21/05/2023 at 43219 miles (1 service).

Tyres		
NSF	YOKOHAMA	3.0mm
NSR	YOKOHAMA	4.0mm
OSF	YOKOHAMA	3.0mm
OSR	YOKOHAMA	4.0mm
Spare		

## Features

- Bluetooth connection
- Navigation system
- Steering wheel mounted controls
- Electric door mirrors
- Front armrest
- Rear armrest
- 3x3 point rear seat belts
- Passenger airbag
- Remote central locking
- Cruise control
- PAS
- Audio remote control
- Air conditioning
- Front electric windows
- Rear electric windows
- ABS
- Side airbags
- Partial leather seat trim
- Front parking sensor
- Rear parking sensor
- Digital radio
- Climate control
- Front head restraints
- Rear headrests
- Drivers airbag
- Traction control
- Alloy wheels
- Heated front seat
- Rear wiper
- Body coloured bumpers
- Electrically adjustable drivers seat
- Height adjustable drivers seat
- Solid Paint
- Isofix child seat anchor points
- Central locking

## Photos





## Condition Check

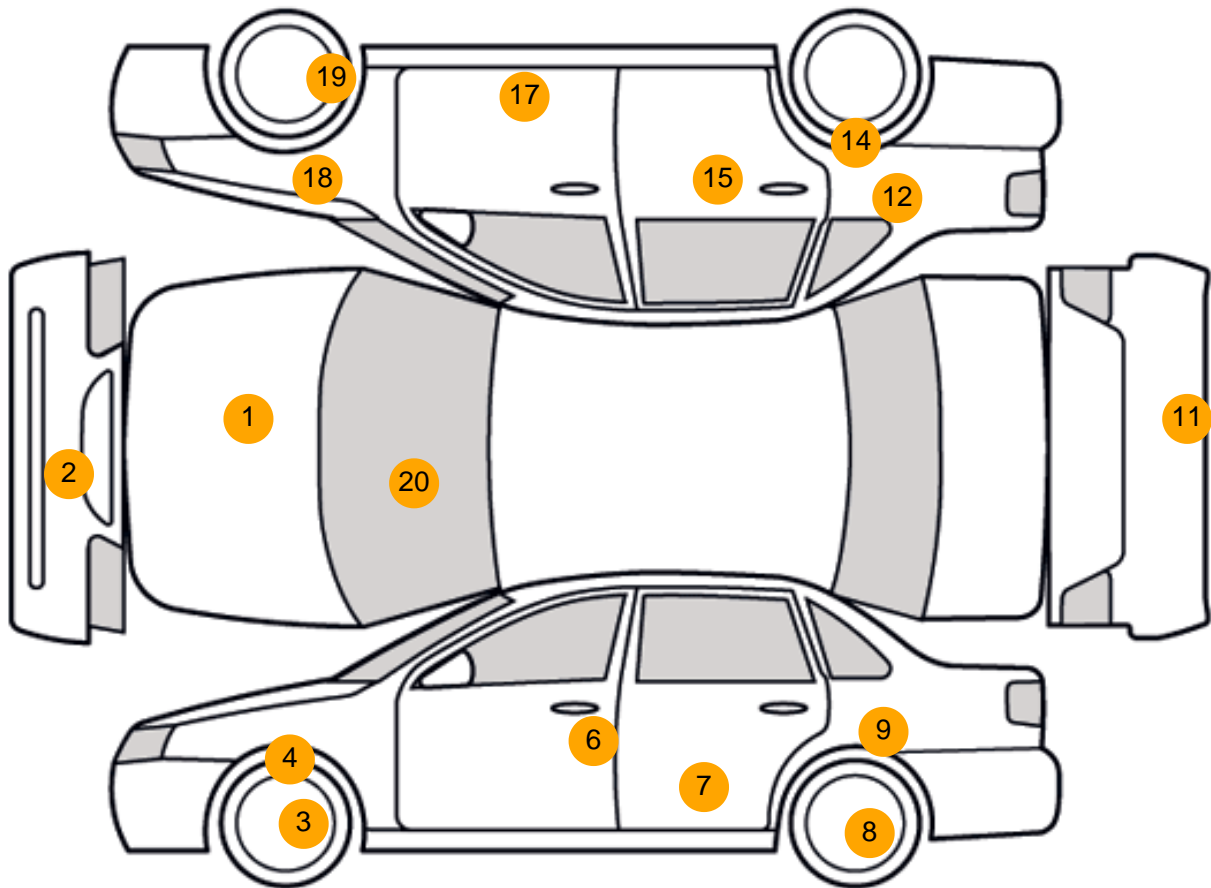

## Damage Photos



1: Bonnet  
Chipped  
Multiple Chips



2: Bumper Front  
Poor Previous Repair  
Poor Paint



3: Wheel nsf  
Scratched  
Over 50mm



4: Wing nsf  
Dented  
Over 2 UpTo 10mm

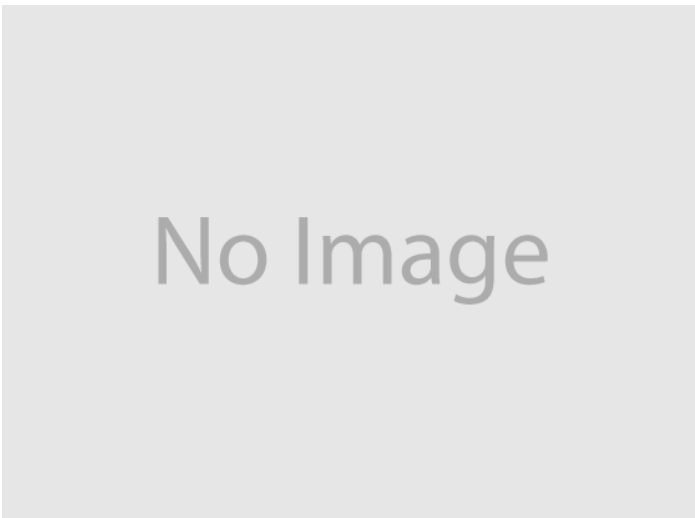

5: Wing nsf  
Scratched  
Over 25mm Not Thru Paint



6: Door nsf  
Poor Previous Repair  
Poor Paint

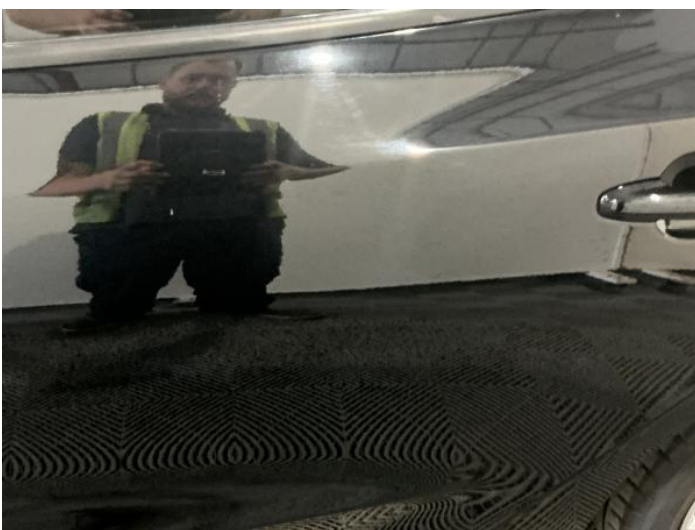

7: Door nsr  
Poor Previous Repair  
Poor Paint



8: Wheel nsr  
Scratched  
Up To 50mm



9: Qtr Panel nsr  
Chipped  
1 To 5

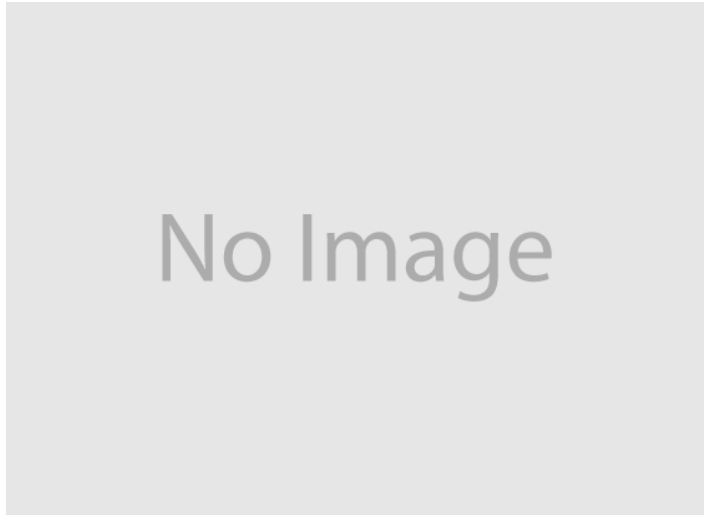

10: Qtr Panel nsr  
Scratched  
Over 25mm Not Thru Paint



11: Bumper Rear  
Scratched  
Over 100mm Thru Paint



12: Qtr Panel osr  
Dented  
2 Or Less UpTo 10mm

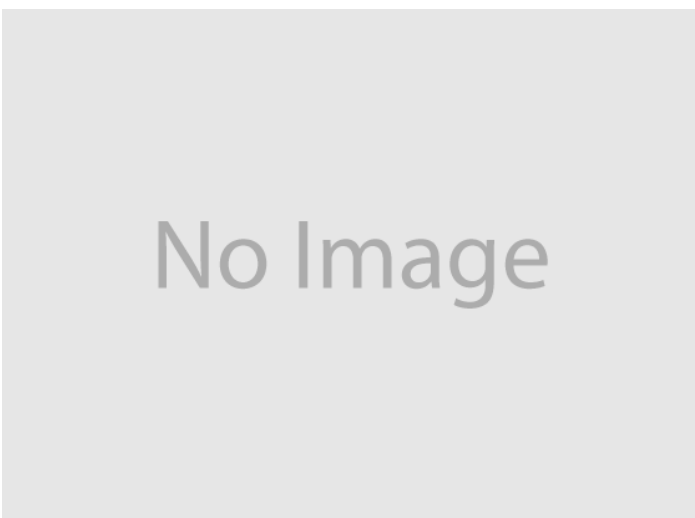

13: Qtr Panel osr  
Scratched  
Over 25mm Not Thru Paint



14: Wheel osr  
Scratched  
Up To 50mm



15: Door osr  
Chipped  
1 To 5



16: Door osr  
Scratched  
Over 25mm Not Thru Paint

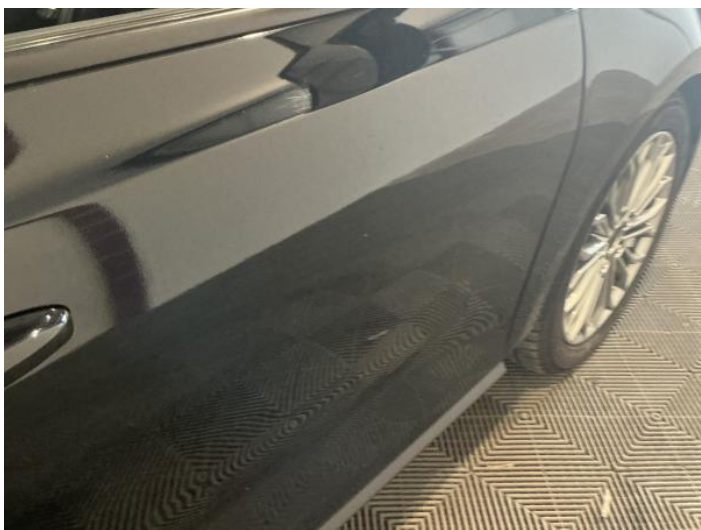

17: Door osf  
Poor Previous Repair  
Poor Paint



18: Wing osf  
Chipped  
1 To 5



19: Wheel osf  
Scratched  
Up To 50mm



20: Screen Front  
Chipped  
UpTo 10mm

## Interior

**Carpet Condition**  
**Seat Condition**

Average  
Average

**Upholstery Condition**  
**Odour**

Average  
No

## Vehicle Inspection Report

---

### Disclaimer

Photographs, inspection reports and other descriptions are primarily for the use of customers using our LiveBid facility who are not able to attend the sale in person. Those who bid in person must satisfy themselves as to the condition of the vehicle before they bid; we cannot address post-sale issues which rely solely on our reports, descriptions and/or photographs.

Additional fees may apply to some vendors.

Please note buyers rate increase from 01/01/2025

Engine Runs	OK	Gearbox 1st and Reverse Test	OK
Brakes	OK	Clutch Slip Test from Static	OK
Turbo Boosting	OK	Gearbox Static Gear Selection (engine running)	OK
Parking Brake	OK	No Excessive Smoking	OK
EML light illuminated	OK	Oil warning light illuminated	OK
Airbag light illuminated	OK	DPF light illuminated	OK
ABS light illuminated	OK	Service indicator light illuminated	OK
Windows	OK	Radio	OK
Sat nav	OK	Steering	OK