



46 Brampton Road  
Eastbourne  
BN229BN

01323 520295 | no-reply@ebca.co.uk

# VEHICLE INSPECTION REPORT

**GU63BZG**

## BMW 1 Series 116i Sport 5dr

Inspection		Vehicle	
Serious Damage?	No	VAT	Margin
		V5	Present



### Details

Reg. date	27/09/2013	Keys	2	CAP Average	£2,850.00
Year	2013	Service history	Yes	CAP Below	£2,325.00
Mileage	67,910 Miles Warranted	Service documents	Printout	Gearbox	MANUAL
Fuel Type	Petrol	Last service date	10/07/2024	Gears	6
Colour	GREY	Last service miles	61,746	Doors	5
VIN	WBA1A12000E695035	MOT Due	26/09/2025		
Body Style	Hatchback	CAP Clean	£3,400.00		

£100 ADDITIONAL FEE Last service 10/07/2024 @ 61746 miles (8 SERVICES (2 MAIN DEALER)) Bonnet and front bumper out of line

### Tyres

NSF	BUDGET	2.0mm
NSR	BRIDGESTONE	4.0mm
OSF	BUDGET	3.0mm
OSR	BUDGET	3.0mm
Spare		

## Features

- Cruise control
- Rear wiper
- Body coloured bumpers
- Climate control
- Rear headrests
- Isofix child seat anchor points
- Remote central locking
- Front parking sensor
- Steering wheel mounted controls
- Electric door mirrors
- Front electric windows
- Metallic Paint
- Passenger airbag
- Cloth seat trim
- PAS
- Audio remote control
- Front fog lights
- Front head restraints
- 3x3 point rear seat belts
- Side airbags
- Alloy wheels
- Rear parking sensor
- Digital radio
- Air conditioning
- Rear electric windows
- ABS
- Central locking

## Photos





## Condition Check

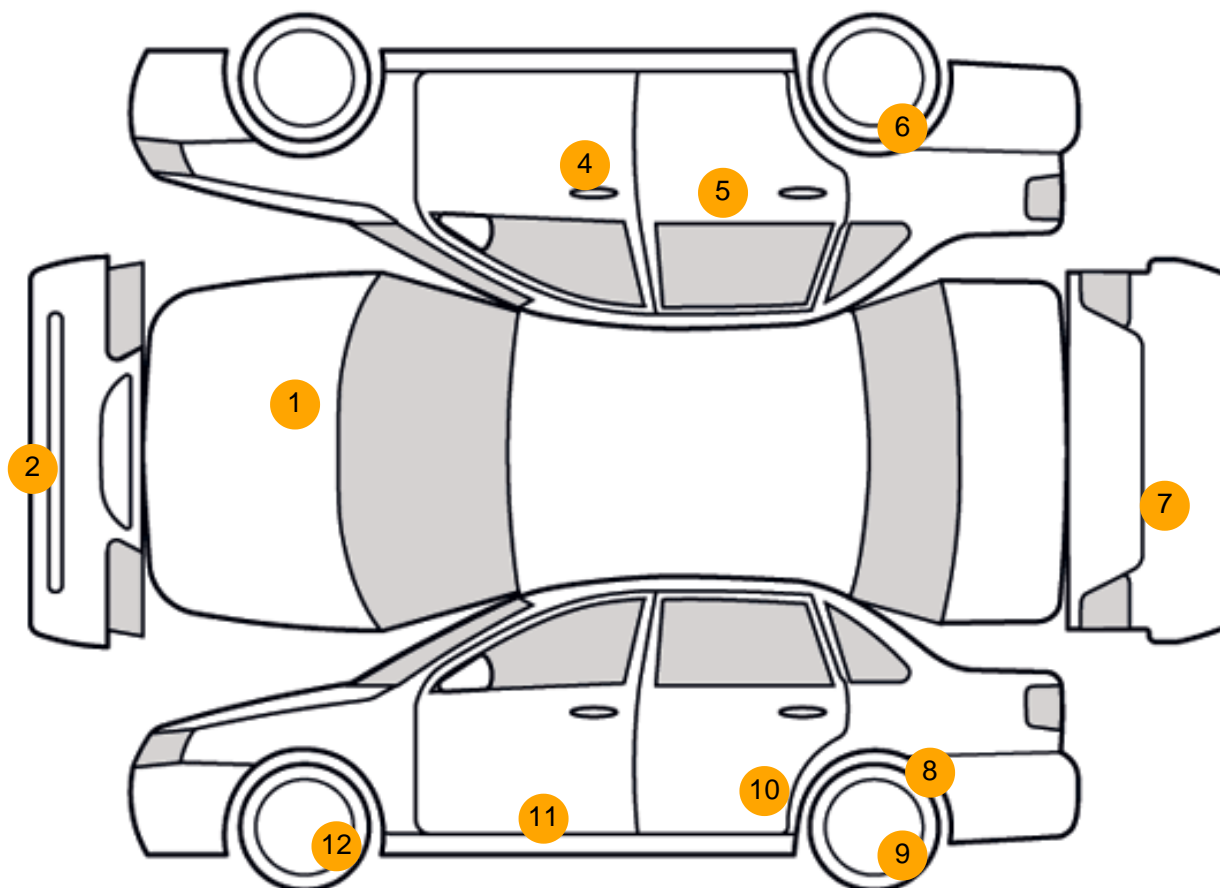

## Damage Photos

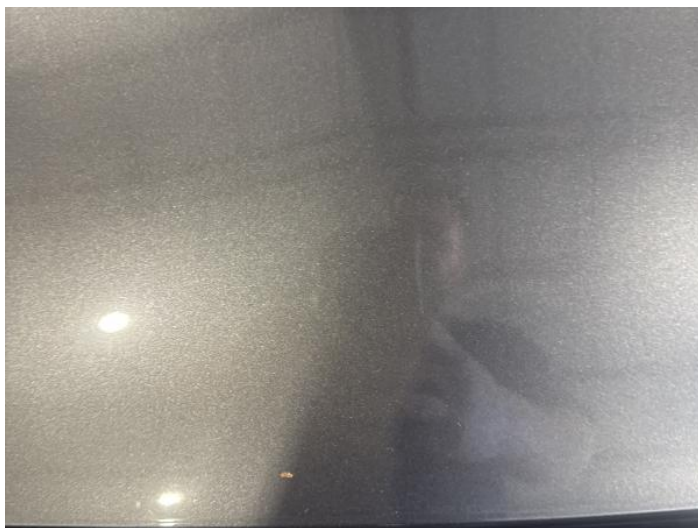

1: Bonnet  
Chipped  
1 To 5



2: Bumper Front  
Scratched  
Over 100mm Thru Paint





3: Wheel osf  
Scratched  
Over 50mm

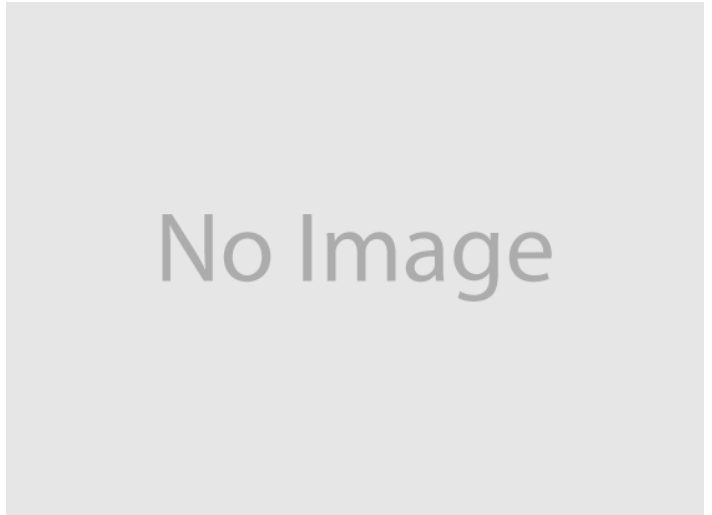

4: Door osf  
Scratched  
Over 25mm Not Thru Paint



5: Door osr  
Chipped  
1 To 5



6: Wheel osr  
Scratched  
Over 50mm



7: Bumper Rear  
Chipped  
Multiple Chips



8: Qtr Panel nsr  
Dented  
Over 2 UpTo 10mm



9: Wheel nsr  
Scratched  
Over 50mm



10: Door nsr  
Chipped  
1 To 5



11: Door nsr  
Chipped  
1 To 5



12: Wheel nsf  
Scratched  
Over 50mm

### Interior

**Carpet Condition**                      Average  
**Seat Condition**                      Average

**Upholstery Condition**              Average  
**Odour**                                      No

### Vehicle Inspection Report

**Disclaimer**  
Photographs, inspection reports and other descriptions are primarily for the use of customers using our LiveBid facility who are not able to attend the sale in person. Those who bid in person must satisfy themselves as to the condition of the vehicle before they bid; we cannot address post-sale issues which rely solely on our reports, descriptions and/or photographs.  
Additional fees may apply to some vendors.  
Please note buyers rate increase from 01/01/2025

Engine Runs	OK	Gearbox 1st and Reverse Test	OK
Brakes	OK	Clutch Slip Test from Static	OK
Turbo Boosting	OK	Gearbox Static Gear Selection (engine running)	OK
Parking Brake	OK	No Excessive Smoking	OK

EML light illuminated	OK	Oil warning light illuminated	OK
Airbag light illuminated	OK	Service indicator light illuminated	OK
ABS light illuminated	OK		
Windows	OK	Radio	OK
		Steering	OK