



46 Brampton Road
Eastbourne
BN229BN

01323 520295 | no-reply@ebca.co.uk

VEHICLE INSPECTION REPORT

GU64GDJ

Mini Hatchback 1.5 Cooper 3dr

Inspection		Vehicle	
Serious Damage?	No	VAT	Margin
		V5	Present



Details

Reg. date	10/09/2014	Keys	2	CAP Average	£3,775.00
Year	2014	Service history	Yes	CAP Below	£3,200.00
Mileage	63,398 Miles Warranted	Service documents	Printout	Gearbox	MANUAL
Fuel Type	Petrol	Last service date	04/10/2024	Gears	6
Colour	BLUE	Last service miles	58,875	Doors	3
VIN	WMWXM52040T947714	MOT Due	30/10/2025		
Body Style	Hatchback	CAP Clean	£4,350.00		

ADDITIONAL FEE £65.00 Last service 4/10/2024 @ 58875 miles (1 SERVICE)

Tyres

NSF	TOYO	3.0mm
NSR	TOYO	3.0mm
OSF	TOYO	4.0mm
OSR	TOYO	3.0mm
Spare		

Features

- Bluetooth connection
- Steering wheel mounted controls
- Body coloured bumpers
- Climate control
- Rear headrests
- Passenger airbag
- Partial leather seat trim
- Cruise control
- Trip computer
- Electric door mirrors
- Front electric windows
- Solid Paint
- Traction control
- Alloy wheels
- PAS
- Audio remote control
- Front fog lights
- Front head restraints
- Drivers airbag
- Central locking
- Rear wiper
- Radio/CD
- Air conditioning
- Height adjustable drivers seat
- Isofix child seat anchor points
- Remote central locking

Photos





Condition Check

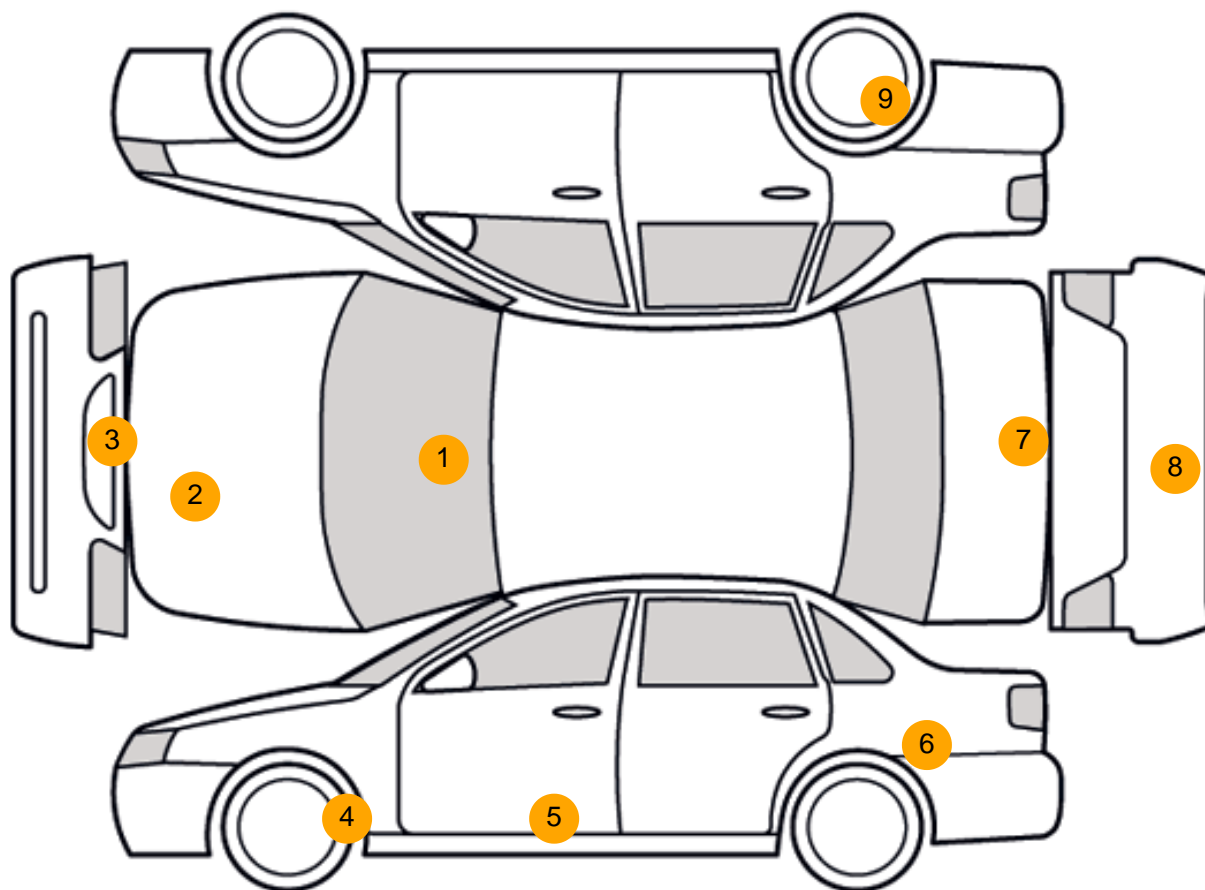

Damage Photos



1: Screen Front
Chipped
UpTo 10mm



2: Bonnet
Chipped
1 To 5



3: Bumper Front
Chipped
1 To 5



4: Wheel nsf
Scratched
Over 50mm

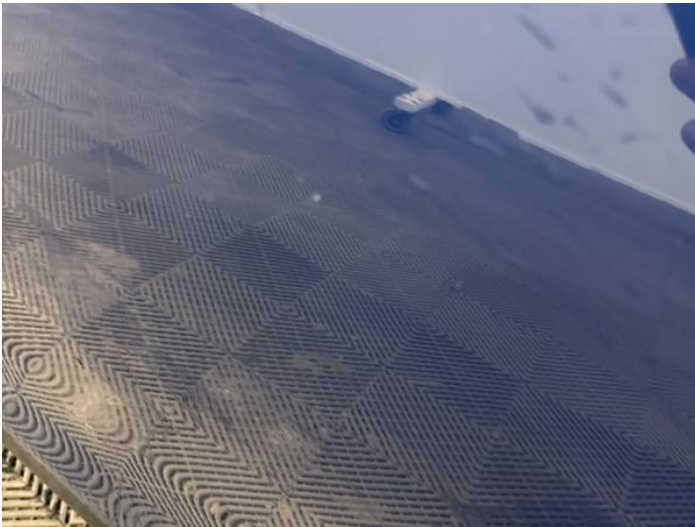

5: Door nsf
Chipped
1 To 5



6: Qtr Panel nsr
Chipped
1 To 5



7: Boot Lid
Scratched
Over 25mm Not Thru Paint



8: Bumper Rear
Chipped
Multiple Chips



9: Wheel osr
Corroded
Light

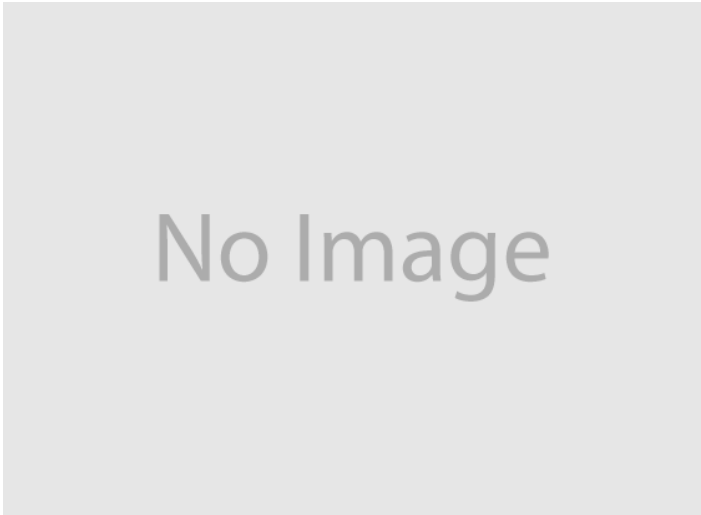

10: Qtr Panel osr
Scratched
Over 25mm Not Thru Paint

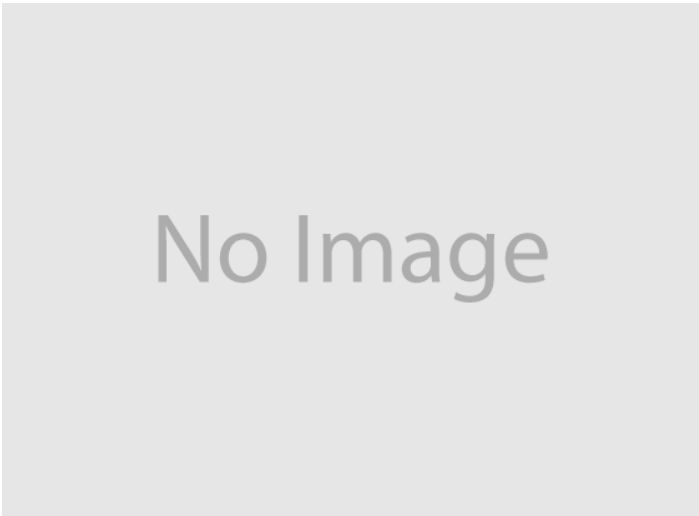

11: Door osf
Scratched
Over 25mm Not Thru Paint

Interior

Carpet Condition	Average	Upholstery Condition	Average
Seat Condition	Average	Odour	No

Vehicle Inspection Report

Disclaimer
Photographs, inspection reports and other descriptions are primarily for the use of customers using our LiveBid facility who are not able to attend the sale in person. Those who bid in person must satisfy themselves as to the condition of the vehicle before they bid; we cannot address post-sale issues which rely solely on our reports, descriptions and/or photographs.
Additional fees may apply to some vendors.
Please note buyers rate increase from 01/01/2025

Engine Runs	OK	Gearbox 1st and Reverse Test	OK
Brakes	OK	Clutch Slip Test from Static	OK
Parking Brake	OK	Gearbox Static Gear Selection (engine running)	OK
		No Excessive Smoking	OK

EML light illuminated	OK	Oil warning light illuminated	OK
Airbag light illuminated	OK	Service indicator light illuminated	OK
ABS light illuminated	OK		
Windows	OK	Radio	OK
		Steering	OK