

VEHICLE INSPECTION REPORT

AV59HBU

Skoda Fabia 1.4 16V 2 5dr

Inspection		Vehicle	
Serious Damage?	No	VAT	Margin
		V5	TBC



Details

Reg. date	30/10/2009	VIN	TMBBC25J4A3090136	CAP Average	£690.00
Year	2009	Body Style	Hatchback	CAP Below	£325.00
Mileage	75,728 Miles Warranted	Keys	2	Gearbox	MANUAL
Fuel Type	Petrol	MOT Due	15/12/2025	Gears	5
Colour	WHITE	CAP Clean	£1,100.00	Doors	5

£65 ADDITIONAL FEE.

Tyres

NSF	CONTINENTAL	7.0mm
NSR	KUMHO	5.0mm
OSF	KUMHO	4.0mm
OSR	MATADOR	5.0mm
Spare	BUDGET	Punctured

Features

- PAS
- Body coloured bumpers
- Front electric windows
- Drivers airbag
- Remote central locking
- Rear parking sensor
- Electric door mirrors
- Rear headrests
- ESP
- Cloth seat trim
- Rear wiper
- Air conditioning
- Solid Paint
- Passenger airbag
- Alloy wheels
- Radio/CD
- Climate control
- ABS
- Central locking

Photos





Condition Check

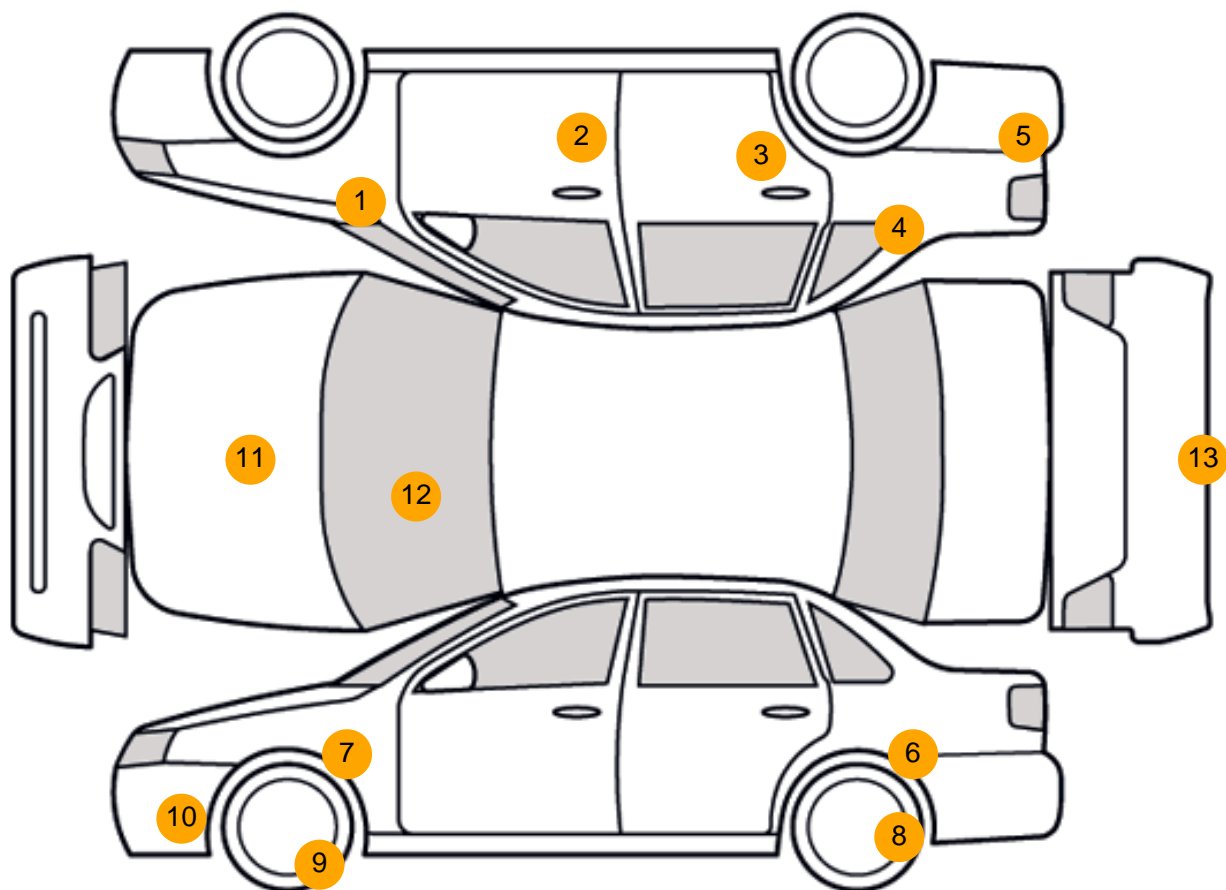

Damage Photos



1: Wing osf
Chipped
1 To 5



2: Door osf
Chipped
Multiple Chips



3: Door osr
Chipped
1 To 5



4: Qtr Panel osr
Chipped
1 To 5



5: Bumper Rear
Scratched
25 to 100mm Thru Paint



6: Qtr Panel nsr
Dented
Over 30mm



7: Wing nsf
Dented
Over 30mm



8: Wheel nsr
Scratched
Up To 50mm



9: Wheel nsf
Scratched
Over 50mm



10: Bumper Front
Scratched
UpTo 25mm Thru Paint



11: Bonnet
Poor Previous Repair
Paint Flake

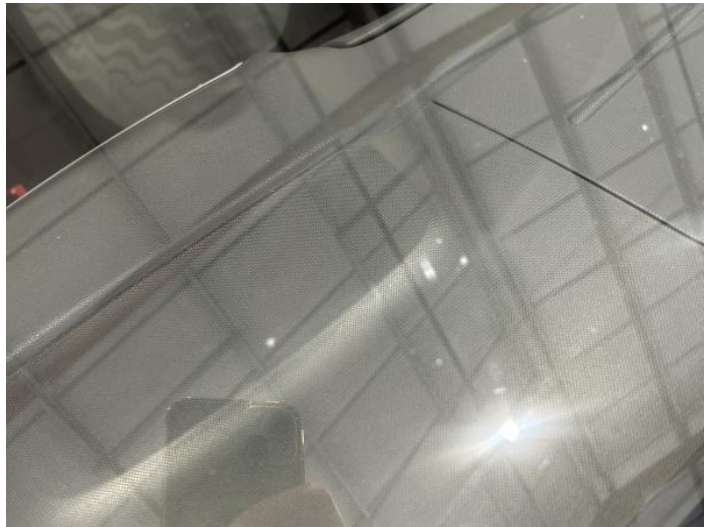

12: Screen Front
Chipped
UpTo 10mm



13: Tailgate
Dented
2 Or Less UpTo 10mm

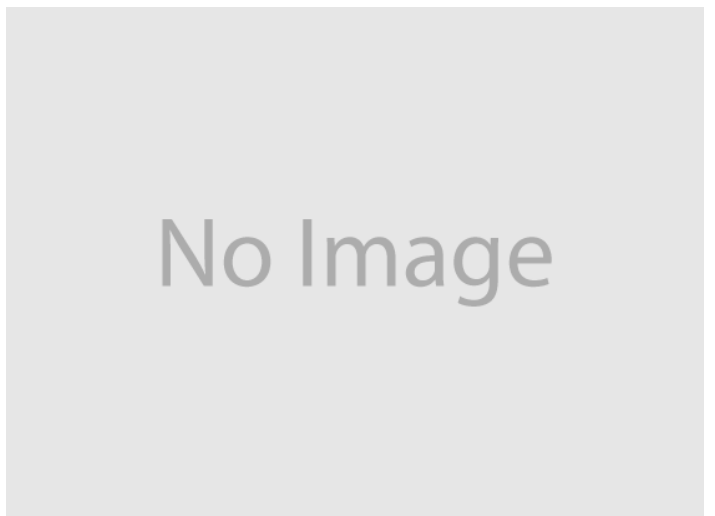

14: Spare Tyre
Punctured
Replace

Interior

Carpet Condition
Seat Condition

Average
Average

Upholstery Condition
Odour

Average
No

Vehicle Inspection Report

Disclaimer

Photographs, inspection reports and other descriptions are primarily for the use of customers using our LiveBid facility who are not able to attend the sale in person. Those who bid in person must satisfy themselves as to the condition of the vehicle before they bid; we cannot address post-sale issues which rely solely on our reports, descriptions and/or photographs.

Additional fees may apply to some vendors.

Please note buyers rate increase from 01/01/2025

Engine Runs	OK	Gearbox 1st and Reverse Test	OK
Brakes	OK	Clutch Slip Test from Static	OK
Parking Brake	OK	Gearbox Static Gear Selection (engine running)	OK
		No Excessive Smoking	OK
EML light illuminated	OK	Oil warning light illuminated	OK
Airbag light illuminated	OK	Service indicator light illuminated	OK
ABS light illuminated	OK		
Windows	OK	Radio	OK
		Steering	OK