



46 Brampton Road
Eastbourne
BN229BN

01323 520295 | no-reply@ebca.co.uk

VEHICLE INSPECTION REPORT

FG14VND

Vauxhall Zafira 2.0 CDTi [165] Elite 5dr [non Start Stop]

Inspection		Vehicle	
Serious Damage?	No	VAT	Margin
		V5	TBC

nama
GRADE
3

Details

Reg. date	22/05/2014	VIN	W0LPE9EN9E2078666	CAP Average	£2,350.00
Year	2014	Body Style	MPV	CAP Below	£1,900.00
Mileage	98,875 Miles Warranted	Keys	2	Gearbox	MANUAL
Fuel Type	Diesel	MOT Due	05/10/2025	Gears	6
Colour	SILVER	CAP Clean	£2,825.00		

£100 ADDITIONAL FEE

Tyres

NSF	WESTLAKE	4.0mm
NSR	WESTLAKE	6.0mm
OSF	WESTLAKE	5.0mm
OSR	WESTLAKE	6.0mm
Spare		

Features

- Bluetooth connection
- Navigation system
- Telephone
- Air conditioning
- Rear electric windows
- Drivers airbag
- Tyre pressure monitor
- Alloy wheels
- Cruise control
- PAS
- Radio/CD
- Climate control
- Rear headrests
- ESP
- Central locking
- Front parking sensor
- Rear parking sensor
- Body coloured bumpers
- Front armrest
- Metallic Paint
- Passenger airbag
- Remote central locking
- Heated front seat
- Rear wiper
- Electric door mirrors
- Front electric windows
- ABS
- Traction control
- Leather seat trim

Photos

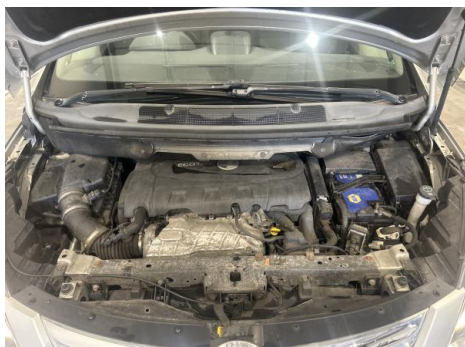



Condition Check

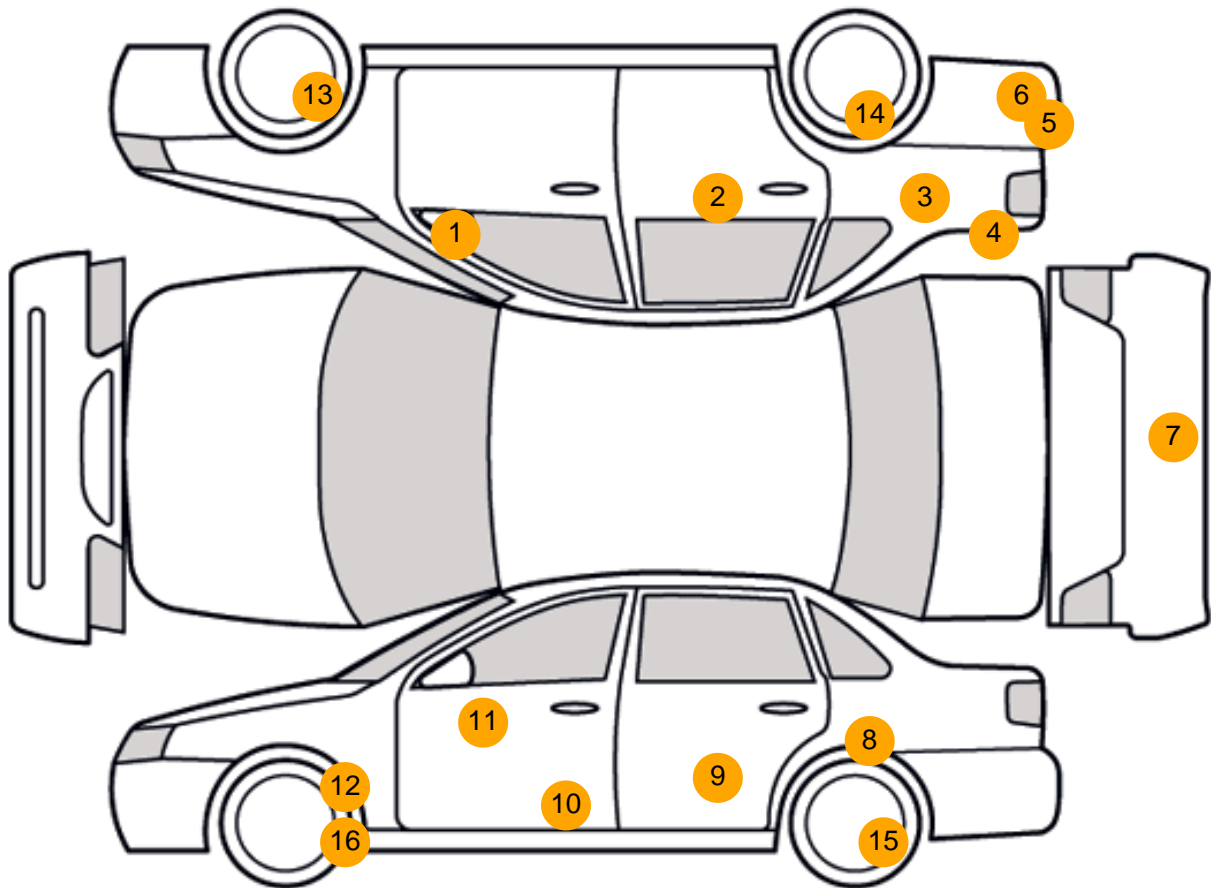

Damage Photos



1: Door Mirror Assy osf
Scratched (Painted)
UpTo 25mm Thru Paint



2: Door osr
Dented
2 Or Less UpTo 10mm



3: Qtr Panel osr
Dented
2 Or Less UpTo 10mm



4: Qtr Panel osr
Scratched
Over 25mm Not Thru Paint



5: Bumper Rear
Scratched
25 to 100mm Thru Paint



6: Bumper Rear
Chipped
1 To 5



7: Tailgate
Rusted
Over 5mm



8: Qtr Panel nsr
Scratched
Over 25mm Not Thru Paint



9: Door nsr
Scratched
UpTo 25mm Thru Paint



10: Door nsf
Poor Previous Repair
Poor Paint



11: Door Mirror Assy nsf
Scratched (Painted)
UpTo 25mm Thru Paint



12: Wing nsf
Chipped
1 To 5



13: Wheel osf
Scratched
Over 50mm



14: Wheel osr
Scratched
Over 50mm



15: Wheel nsr
Scratched
Over 50mm



16: Wheel nsf
Scratched
Over 50mm

Interior

Carpet Condition Average
Seat Condition Average

Upholstery Condition Average
Odour No

Vehicle Inspection Report

Disclaimer

Photographs, inspection reports and other descriptions are primarily for the use of customers using our LiveBid facility who are not able to attend the sale in person. Those who bid in person must satisfy themselves as to the condition of the vehicle before they bid; we cannot address post-sale issues which rely solely on our reports, descriptions and/or photographs.

Additional fees may apply to some vendors.

Please note buyers rate increase from 01/01/2025

Engine Runs	OK	Gearbox 1st and Reverse Test	OK
Brakes	OK	Clutch Slip Test from Static	OK
Turbo Boosting	OK	Gearbox Static Gear Selection (engine running)	OK
Parking Brake	OK	No Excessive Smoking	OK
EML light illuminated	OK	Oil warning light illuminated	OK
Airbag light illuminated	OK	DPF light illuminated	OK
ABS light illuminated	OK	Service indicator light illuminated	OK
Roof / sunroof	OK	Radio	OK
Windows	OK	Steering	OK
Sat nav	OK		