



# VEHICLE INSPECTION REPORT

GL14PZD

## Audi RS4 4.2 FSI Quattro 5dr S Tronic

Inspection		Vehicle	
Serious Damage?	No	VAT	Margin
		V5	Present

nama  
GRADE  
3

### Details

Reg. date	21/05/2014	Keys	2	CAP Clean	£19,150.00
Year	2014	Service history	Yes	CAP Average	£17,800.00
Mileage	53,767 Miles Warranted	Service documents	Printout	CAP Below	£16,450.00
Fuel Type	Petrol	Number of stamps	9	Gearbox	AUTOMATIC
Colour	WHITE	Last service date	11/09/2024	Gears	7
VIN	WUAZZZ8K2EA901849	Last service miles	52,843		
Body Style	Estate	MOT Due	23/01/2026		

£65 ADDITIONAL FEE. Last Service:11/09/2024 at 52843 miles. (9 services 4 main dealer )

Tyres		
NSF	MICHELIN	4.0mm
NSR	MICHELIN	4.0mm
OSF	MICHELIN	4.0mm
OSR	MICHELIN	4.0mm
Spare		

## Features

- Bluetooth connection
- Navigation system
- Steering wheel mounted controls
- Digital radio
- Air conditioning
- Height adjustable drivers seat
- Solid Paint
- Isofix child seat anchor points
- Tyre pressure monitor
- Alloy wheels
- Cruise control
- PAS
- Trip computer
- Body coloured bumpers
- Climate control
- Rear armrest
- 3x3 point rear seat belts
- Passenger airbag
- Central locking
- Front parking sensor
- Rear parking sensor
- Audio remote control
- Electric door mirrors
- Front electric windows
- Rear electric windows
- ABS
- Side airbags
- Remote central locking
- Heated front seat
- Rear wiper
- Auxiliary input socket
- Front fog lights
- Front head restraints
- Rear headrests
- Drivers airbag
- Traction control
- Leather seat trim

## Photos





## Condition Check

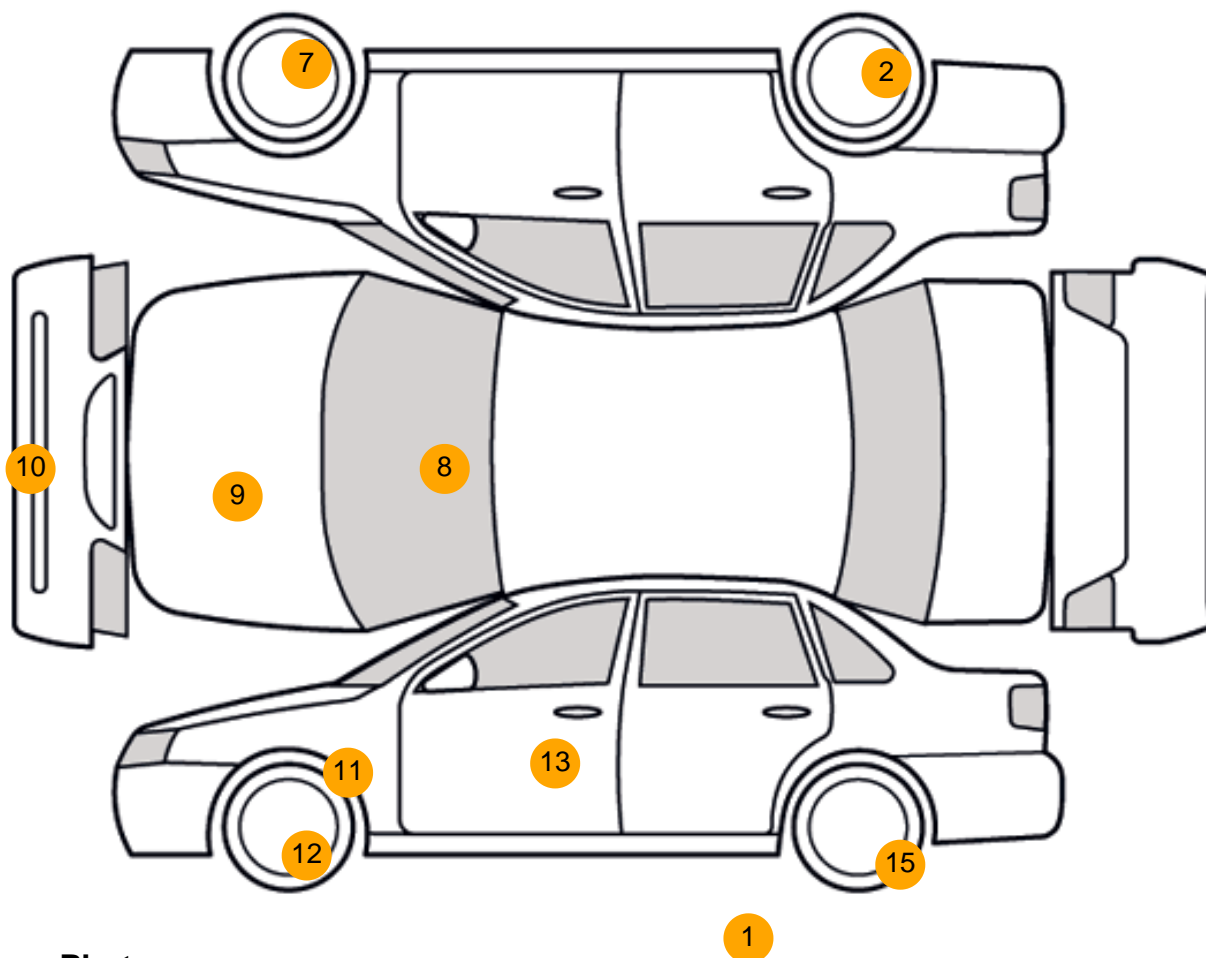

## Damage Photos



1: Bumper Rear  
Chipped  
Multiple Chips



2: Wheel scr  
Scratched  
Up To 50mm



No Image

3: Qtr Panel osr  
Scratched  
Over 25mm Not Thru Paint

No Image

4: Door osr  
Scratched  
Over 25mm Not Thru Paint

No Image

5: Door osf  
Scratched  
Over 25mm Not Thru Paint

No Image

6: Wing osf  
Scratched  
Over 25mm Not Thru Paint



7: Wheel osf  
Scratched  
Over 50mm



8: Screen Front  
Chipped  
UpTo 10mm



9: Bonnet  
Chipped  
Multiple Chips



10: Bumper Front  
Chipped  
Multiple Chips



11: Wing nsf  
Chipped  
1 To 5



12: Wheel nsf  
Scratched  
Over 50mm

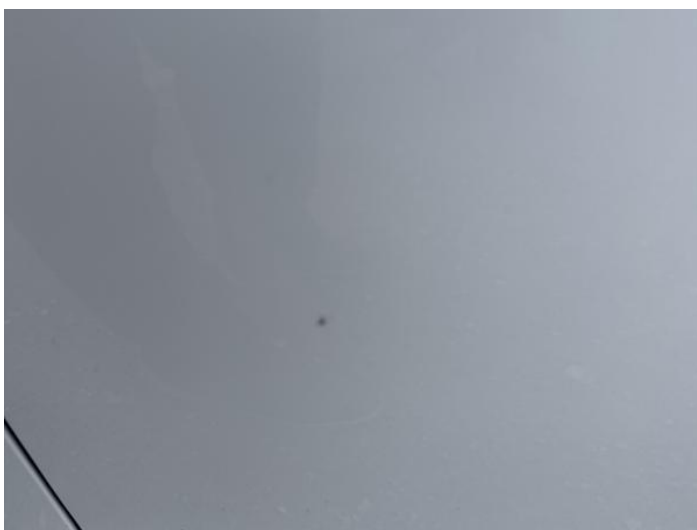

13: Door nsf  
Chipped  
1 To 5

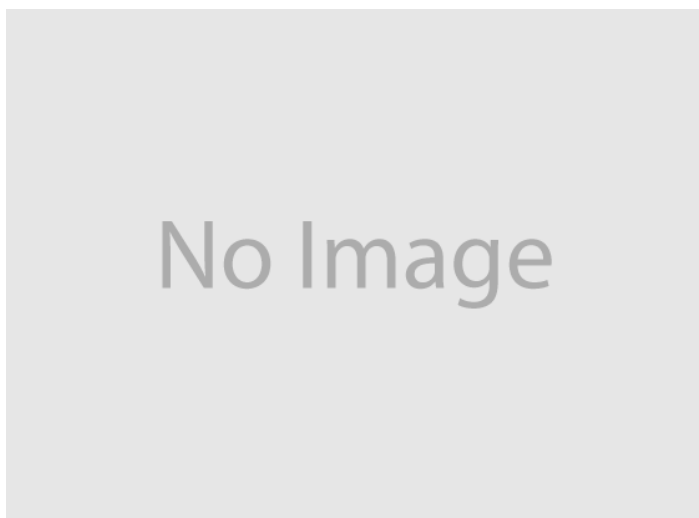

14: Door nsr  
Scratched  
Over 25mm Not Thru Paint



15: Wheel nsr  
Scratched  
Up To 50mm



16: Wing osf  
Dented  
Over 30mm

## Interior

**Carpet Condition**                      Average  
**Seat Condition**                      Average

**Upholstery Condition**              Average  
**Odour**                                      No

## Vehicle Inspection Report

### Disclaimer

Photographs, inspection reports and other descriptions are primarily for the use of customers using our LiveBid facility who are not able to attend the sale in person. Those who bid in person must satisfy themselves as to the condition of the vehicle before they bid; we cannot address post-sale issues which rely solely on our reports, descriptions and/or photographs.

Additional fees may apply to some vendors.

Please note buyers rate increase from 01/01/2025

Engine Runs	OK	Gearbox 1st and Reverse Test	OK
Brakes	OK	Clutch Slip Test from Static	OK
Parking Brake	OK	Gearbox Static Gear Selection (engine running)	OK
		No Excessive Smoking	OK
EML light illuminated	OK	Oil warning light illuminated	OK
Airbag light illuminated	OK	DPF light illuminated	OK
ABS light illuminated	OK	Service indicator light illuminated	OK
Windows	OK	Radio	OK
Sat nav	OK	Steering	OK