



VEHICLE INSPECTION REPORT

HX54VJA

Mercedes-Benz M-Class ML 350 INSPIRATION

Inspection		Vehicle	
Serious Damage?	No	VAT	Margin
		V5	TBC

nama
GRADE
3

Details

Reg. date	24/09/2004	Colour	SILVER	MOT Due	28/04/2026
Year	2004	VIN	WDC1631572A488004	Gearbox	AUTOMATIC
Mileage	99,291 Miles Warranted	Body Style	Estate	Gears	5
Fuel Type	Petrol	Keys	3		

Possible exhaust leak

Tyres

NSF	CONTINENTAL	3.0mm
NSR	GENERAL TIRE	4.0mm
OSF	CONTINENTAL	2.0mm
OSR	GENERAL TIRE	4.0mm
Spare		

Features

- Heated front seat
- Electric door mirrors
- Electrically adjustable drivers seat
- Rear electric windows
- Drivers airbag
- Central locking
- PAS
- Full size spare wheel
- Electrically adjustable passenger seat
- Rear headrests
- Isofix child seat anchor points
- Remote central locking
- Radio/Cassette
- Air conditioning
- Front electric windows
- Metallic Paint
- Passenger airbag
- Leather seat trim
- Body coloured bumpers
- Climate control
- Front head restraints
- 3x3 point rear seat belts
- Side airbags
- Alloy wheels

Photos





Condition Check

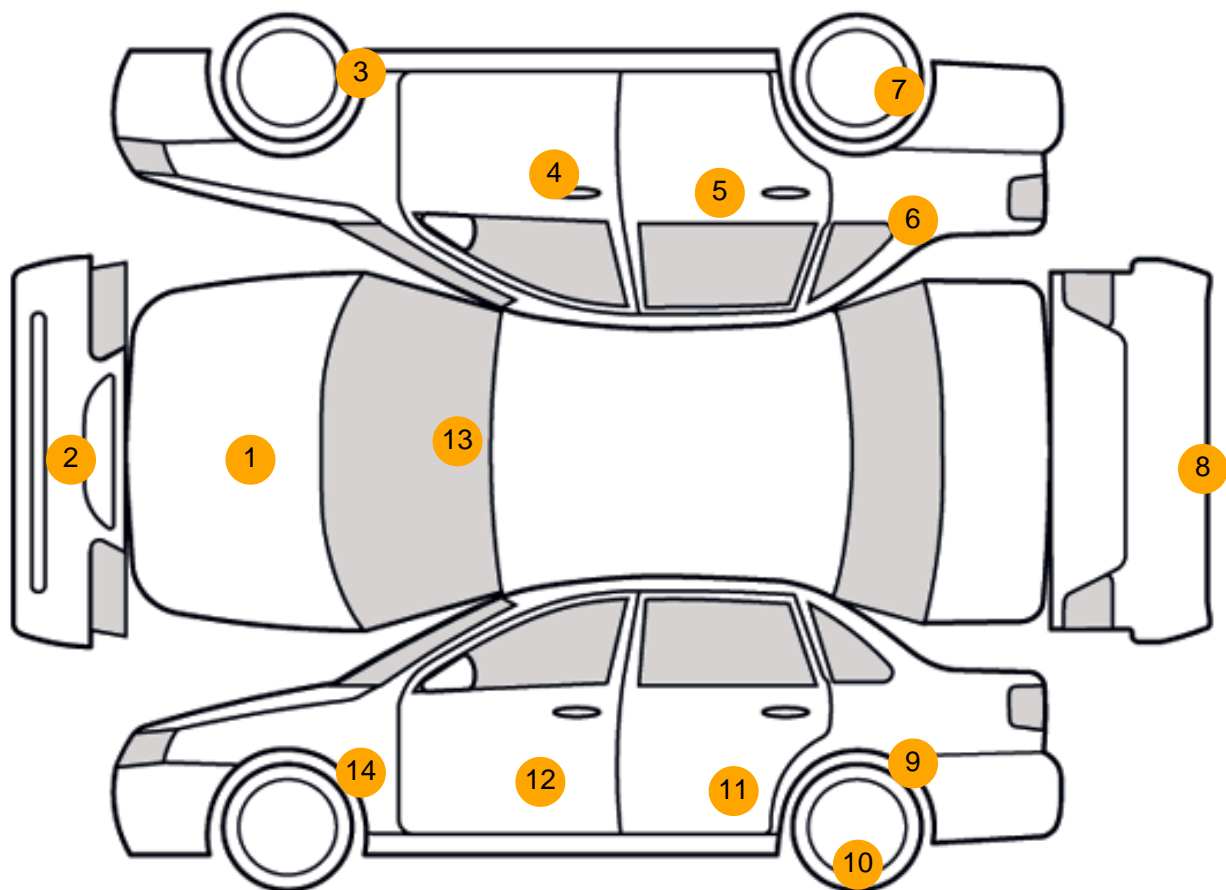

Damage Photos



1: Bonnet
Chipped
Multiple Chips



2: Bumper Front
Poor Previous Repair
Paint Flake



3: Wheel osf
Scratched
Over 50mm



4: Door osf
Chipped
1 To 5



5: Door osr
Chipped
1 To 5



6: Qtr Panel osr
Scratched
UpTo 25mm Thru Paint



7: Wheel osr
Scratched
Over 50mm



8: Bumper Rear
Poor Previous Repair
Poor Paint



9: Qtr Panel nsr
Chipped
1 To 5



10: Wheel nsf
Scratched
Over 50mm



11: Door nsr
Chipped
1 To 5



12: Door nsf
Chipped
1 To 5

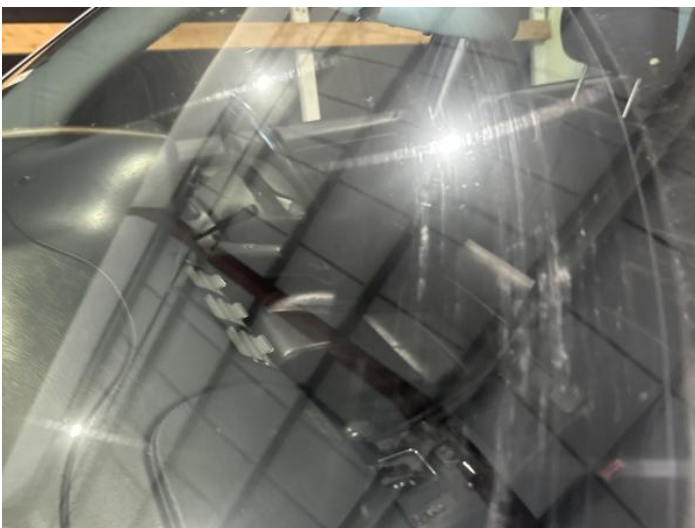

13: Screen Front
Chipped
UpTo 10mm



14: Wheel nsf
Scratched
Over 50mm

No Image

15: Wing nsf
Chipped
1 To 5

Interior

Carpet Condition
Seat Condition

Average
Average

Upholstery Condition
Odour

Average
No

Vehicle Inspection Report

Disclaimer

Photographs, inspection reports and other descriptions are primarily for the use of customers using our LiveBid facility who are not able to attend the sale in person. Those who bid in person must satisfy themselves as to the condition of the vehicle before they bid; we cannot address post-sale issues which rely solely on our reports, descriptions and/or photographs.

Additional fees may apply to some vendors.

Please note buyers rate increase from 01/01/2025

Engine Runs	OK	Gearbox 1st and Reverse Test	OK
Brakes	OK	Clutch Slip Test from Static	OK
Turbo Boosting	OK	Gearbox Static Gear Selection (engine running)	OK
Parking Brake	OK	No Excessive Smoking	OK
EML light illuminated	OK	Oil warning light illuminated	OK
Airbag light illuminated	OK	Service indicator light illuminated	OK
ABS light illuminated	OK		
Windows	OK	Radio	OK
		Steering	OK