



VEHICLE INSPECTION REPORT

CN13KJF

Nissan Qashqai 1.6 dCi 360 5dr [Start Stop]

| Inspection | | Vehicle | |
|-----------------|----|---------|---------|
| Serious Damage? | No | VAT | Margin |
| | | V5 | Present |



Details

| | | | | | |
|------------|---------------------------|--------------------|--------------|-------------|-----------|
| Reg. date | 07/03/2013 | Keys | 2 | CAP Clean | £3,200.00 |
| Year | 2013 | Service history | Yes | CAP Average | £2,675.00 |
| Mileage | 56,876 Miles Warranted | Service documents | Service Book | CAP Below | £2,200.00 |
| Fuel Type | Diesel | Number of stamps | 7 | Gearbox | MANUAL |
| Colour | WHITE | Last service date | 10/02/2023 | Gears | 6 |
| VIN | SJNFEAJ10U2738833 | Last service miles | 56,875 | Doors | 5 |
| Body Style | Hatchback | MOT Due | 13/03/2026 | | |

Last Service - 10.02.2023 at 40327 miles (7 services) Rattle while revving

Tyres

| | | |
|-------|--------|-------|
| NSF | SUNNY | 4.0mm |
| NSR | FALKEN | 2.0mm |
| OSF | SUNNY | 3.0mm |
| OSR | SUNNY | 4.0mm |
| Spare | | |

Features

- Bluetooth connection
- Rear wiper
- Audio remote control
- Electric door mirrors
- Climate control
- Rear electric windows
- ABS
- Side airbags
- Alloy wheels
- Cruise control
- Steering wheel mounted controls
- Auxiliary input socket
- Electric sunroof
- Front electric windows
- Rear headrests
- Drivers airbag
- Central locking
- Park assist camera
- Telephone
- Digital radio
- Fixed panoramic glass roof
- Front head restraints
- Solid Paint
- Isofix child seat anchor points
- Remote central locking
- PAS
- Trip computer
- Body coloured bumpers
- Air conditioning
- Height adjustable drivers seat
- 3x3 point rear seat belts
- Passenger airbag
- Partial leather seat trim

Photos





Condition Check

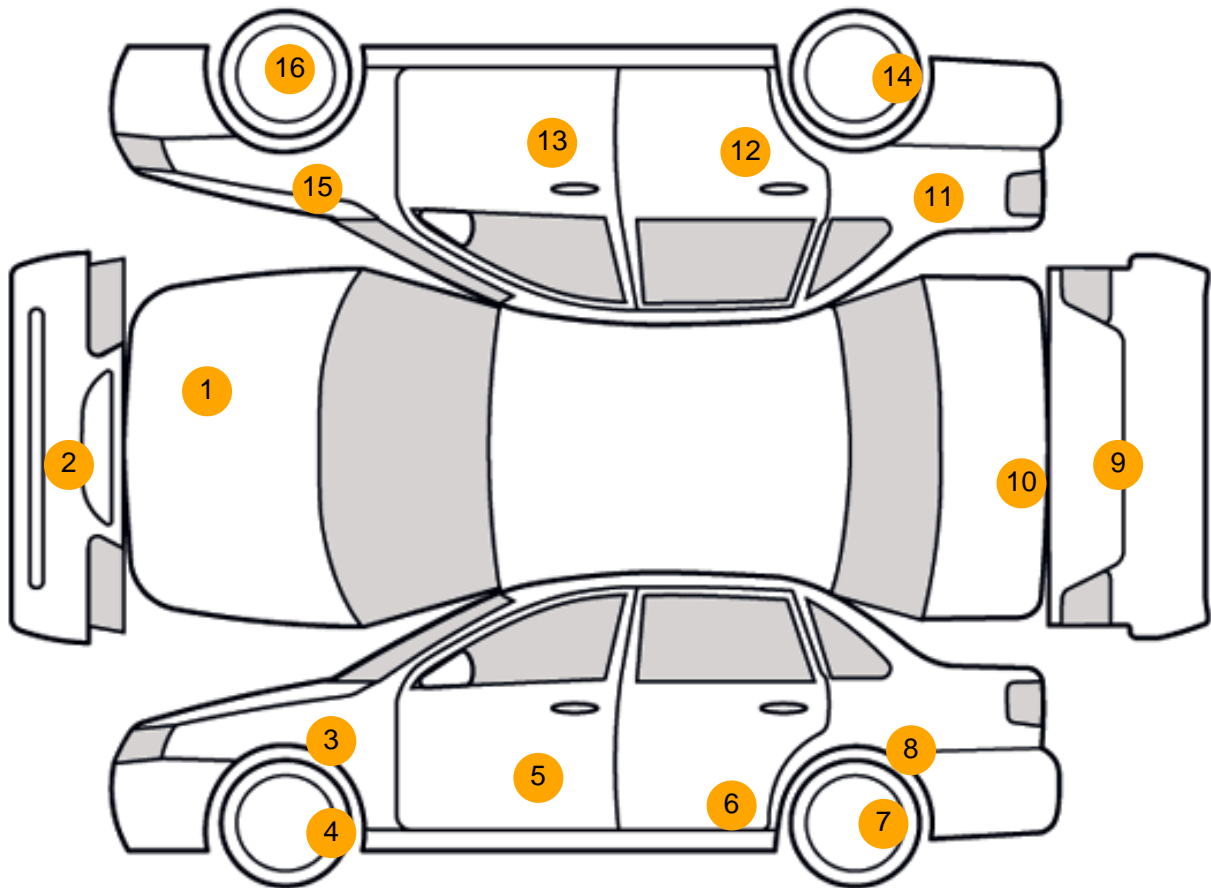

Damage Photos



1: Bonnet
Chipped
Multiple Chips



2: Bumper Front
Poor Previous Repair
Poor Paint



3: Wing nsf
Scratched
Over 25mm Not Thru Paint



4: Wheel nsf
Scratched
Over 50mm

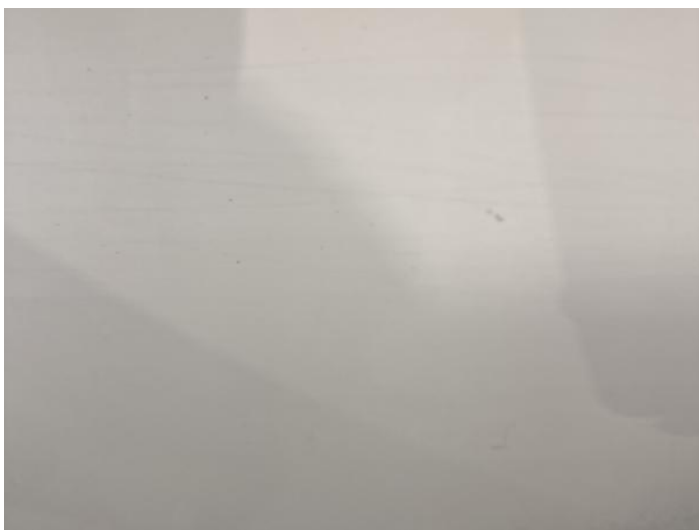

5: Door nsf
Poor Previous Repair
Poor Paint



6: Door nsr
Poor Previous Repair
Poor Paint



7: Wheel nsr
Scratched
Over 50mm



8: Qtr Panel nsr
Poor Previous Repair
Poor Paint



9: Bumper Rear
Poor Previous Repair
Poor Paint



10: Boot Lid
Chipped
Multiple Chips



11: Qtr Panel osr
Scratched
Over 25mm Not Thru Paint



12: Door osr
Chipped
1 To 5

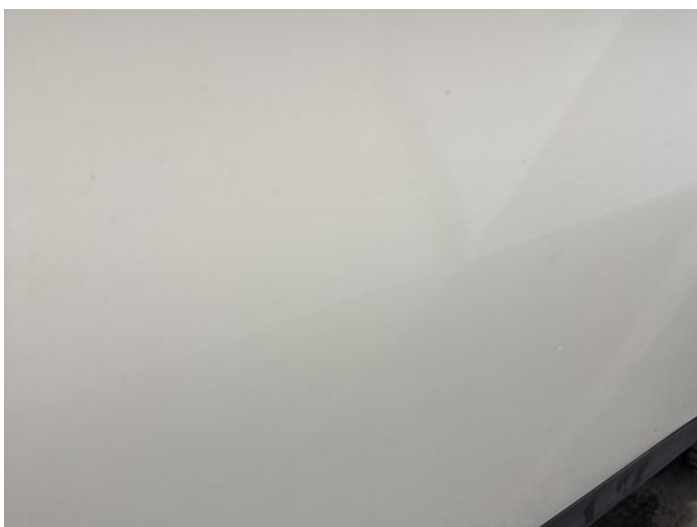

13: Door osf
Poor Previous Repair
Poor Paint



14: Wheel osr
Scratched
Over 50mm



15: Wing of
Dented
With Paint Damage



16: Wheel of
Scratched
Over 50mm

Interior

Carpet Condition Average
Seat Condition Average

Upholstery Condition Average
Odour No

Vehicle Inspection Report

Disclaimer

Photographs, inspection reports and other descriptions are primarily for the use of customers using our LiveBid facility who are not able to attend the sale in person. Those who bid in person must satisfy themselves as to the condition of the vehicle before they bid; we cannot address post-sale issues which rely solely on our reports, descriptions and/or photographs.

Additional fees may apply to some vendors.

Please note buyers rate increase from 01/01/2025

| | | | |
|--------------------------|----|--|----|
| Engine Runs | OK | Gearbox 1st and Reverse Test | OK |
| Brakes | OK | Clutch Slip Test from Static | OK |
| Turbo Boosting | OK | Gearbox Static Gear Selection (engine running) | OK |
| Parking Brake | OK | No Excessive Smoking | OK |
| EML light illuminated | OK | Oil warning light illuminated | OK |
| Airbag light illuminated | OK | DPF light illuminated | OK |
| ABS light illuminated | OK | Service indicator light illuminated | OK |
| Roof / sunroof | OK | Radio | OK |
| Windows | OK | Steering | OK |
| Sat nav | OK | | |