



VEHICLE INSPECTION REPORT

NC58ZYG

NISSAN X-TRAIL 2.0 dCi Aventura Explorer 5dr Auto

Inspection

Serious Damage? No

Vehicle

VAT Margin

V5 Present

nama
GRADE
3

Details

Reg. date	11/02/2009	VIN	JN1TCNT31U0037611	Last service date	06/05/2025
Year	2009	Body Style	Estate	Last service miles	120,350
Mileage	125,821 Miles Warranted	Service history	Yes	MOT Due	24/04/2026
Fuel Type	Diesel	Service documents	Service Book	Gearbox	AUTOMATIC
Colour	GREY	Number of stamps	15	Gears	6

Last Service - 06.05.2025 at 120350 miles (15 services) Eml on and dpf light on dash

Rattle at idle

Car has been plugged in and detects control module processor

Also detects system voltage

Also has a code for P1435

Tyres

NSF	NEXEN	3.0mm
NSR	NEXEN	4.0mm
OSF	NEXEN	4.0mm
OSR	NEXEN	5.0mm
Spare		

Photos

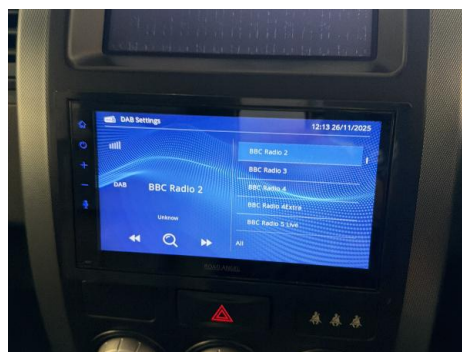
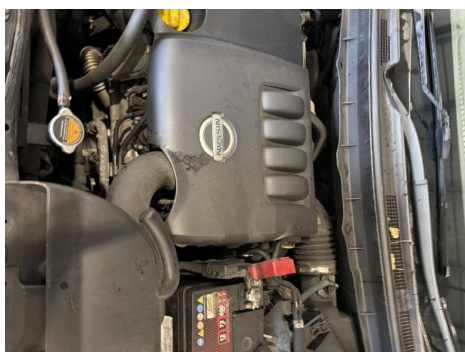

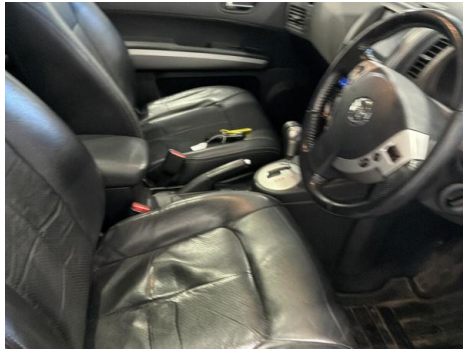
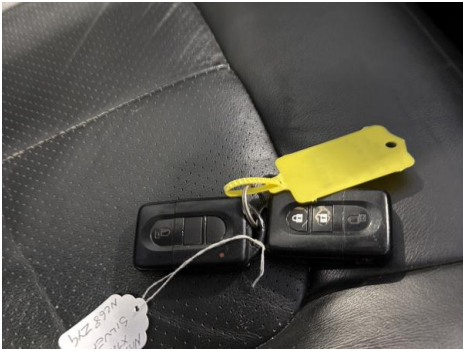

Condition Check

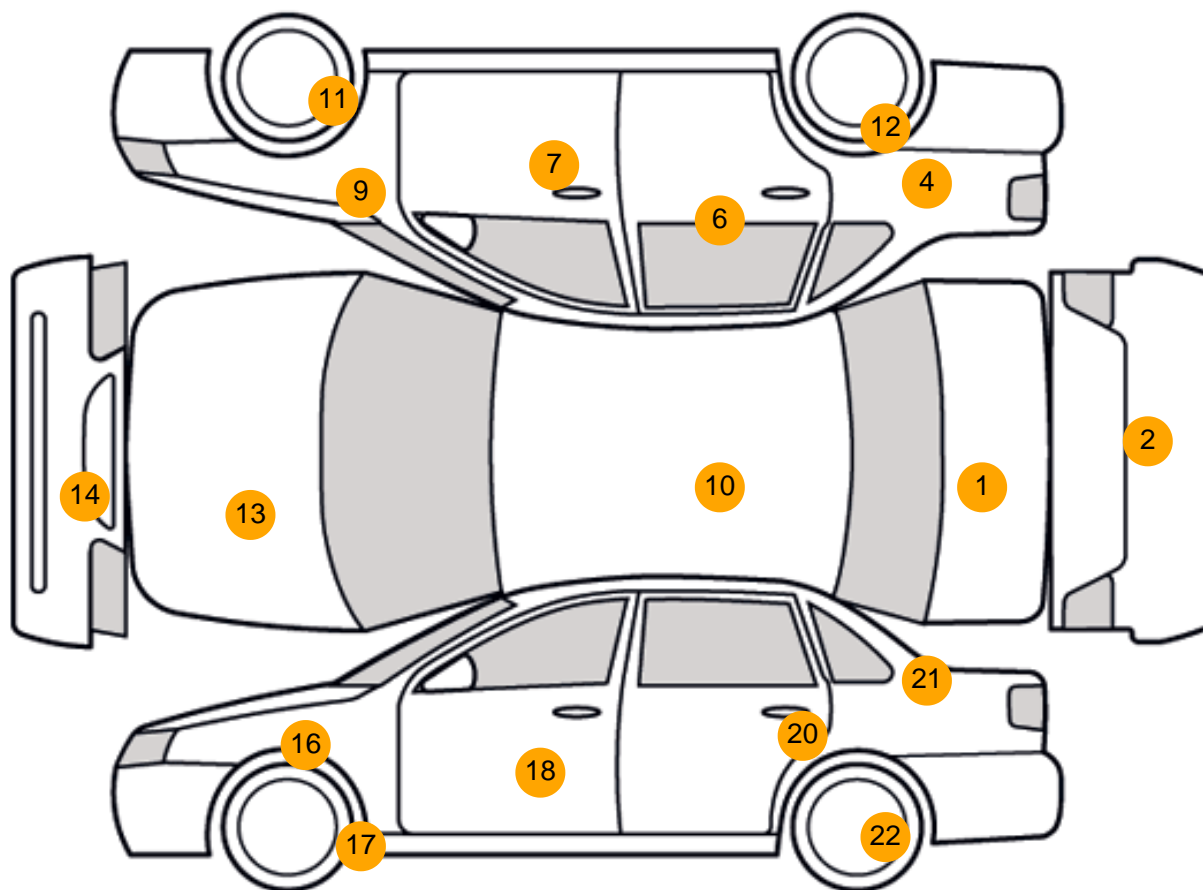

Damage Photos



1: Boot Lid
Dented
Over 2 UpTo 10mm



2: Bumper Rear
Chipped
Multiple Chips

No Image

3: Bumper Rear
Scratched
Over 25mm Not Thru Paint



4: Qtr Panel osr
Dented
2 Or Less UpTo 10mm

No Image

5: Qtr Panel osr
Scratched
Over 25mm Not Thru Paint



6: Door osr
Chipped
Multiple Chips



7: Door osf
Dented
Between 10mm + 30mm

No Image

8: Door osf
Scratched
Over 25mm Not Thru Paint



9: Wing osf
Dented
2 Or Less UpTo 10mm



10: Roof
Rusted
UpTo 5mm



11: Wheel osf
Scratched
Over 50mm



12: Wheel osr
Corroded
Light



13: Bonnet
Chipped
1 To 5



14: Bumper Front
Scratched
25 to 100mm Thru Paint

No Image



15: Bumper Front
Scratched
Over 25mm Not Thru Paint

16: Wing nsf
Dented
Between 10mm + 30mm



17: Wheel nsf
Corroded
Light



18: Door nsf
Chipped
1 To 5

No Image



19: Door nsf
Scratched
Over 25mm Not Thru Paint

20: Door nsr
Scratched
Over 25mm Thru Paint



21: Qtr Panel nsr
Poor Previous Repair
Poor Paint



22: Wheel nsr
Corroded
Light



23: Other
N/A
N/A

Interior

Carpet Condition	Average	Upholstery Condition	Average
Seat Condition	Average	Odour	No

Vehicle Inspection Report

Disclaimer
Photographs, inspection reports and other descriptions are primarily for the use of customers using our LiveBid facility who are not able to attend the sale in person. Those who bid in person must satisfy themselves as to the condition of the vehicle before they bid; we cannot address post-sale issues which rely solely on our reports, descriptions and/or photographs.
Additional fees may apply to some vendors.
Please note buyers rate increase from 01/01/2025

Engine Runs	Fault	Gearbox 1st and Reverse Test	OK
Brakes	OK	Clutch Slip Test from Static	OK
Turbo Boosting	OK	Gearbox Static Gear Selection (engine running)	OK
Parking Brake	OK	No Excessive Smoking	OK

EML light illuminated	Fault	Oil warning light illuminated	OK
Airbag light illuminated	OK	DPF light illuminated	Fault
ABS light illuminated	OK	Service indicator light illuminated	OK
Roof / sunroof	OK	Radio	OK
Windows	OK	Steering	OK