



# VEHICLE INSPECTION REPORT

**KR16FOH**

## Volkswagen Polo 1.0 110 SEL 5dr

Inspection		Vehicle	
Serious Damage?	No	VAT	Margin
		V5	Present



### Details

Reg. date	17/05/2016	Body Style	Hatchback	Last service miles	49,868
Year	2016	Keys	2	MOT Due	12/05/2026
Mileage	55,780 Miles Warranted	Service history	Yes	Gearbox	MANUAL
Fuel Type	Petrol	Service documents	Printout	Gears	6
Colour	BLUE	Number of stamps	6	Doors	5
VIN	WVVZZZ6RZGU056262	Last service date	29/04/2024		

£65 ADDITIONAL FEE. Last Service: 29/04/2024 at 49868 miles. (6 main dealer services )

### Tyres

NSF	CONTINENTAL	5.0mm
NSR	CONTINENTAL	6.0mm
OSF	CONTINENTAL	5.0mm
OSR	CONTINENTAL	6.0mm
Spare	BUDGET	OK

## Features

- Bluetooth connection
- Rear parking sensor
- Body coloured bumpers
- Front electric windows
- ABS
- Tyre pressure monitor
- Alloy wheels
- Cruise control
- Rear wiper
- Electric door mirrors
- Rear electric windows
- Drivers airbag
- Central locking
- Front parking sensor
- Telephone
- Air conditioning
- Rear headrests
- Passenger airbag
- Remote central locking
- Navigation system
- Radio/CD
- Front armrest
- Metallic Paint
- Traction control
- Cloth seat trim

## Photos





## Condition Check

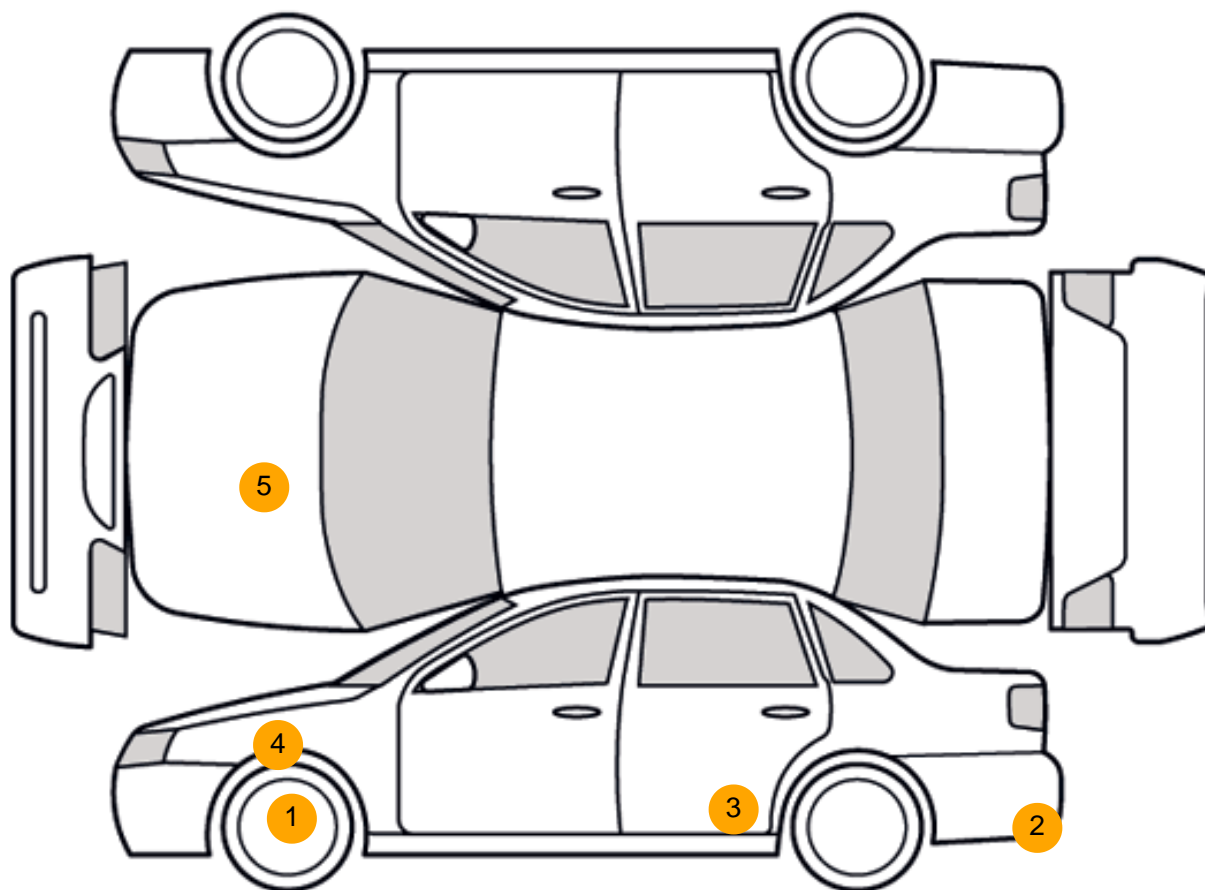

## Damage Photos



1: Wheel nsf  
Scratched  
Over 50mm



2: Bumper Rear  
Chipped  
1 To 5





3: Door nsr  
Scratched  
UpTo 25mm Thru Paint

4: Wing nsf  
Chipped  
1 To 5

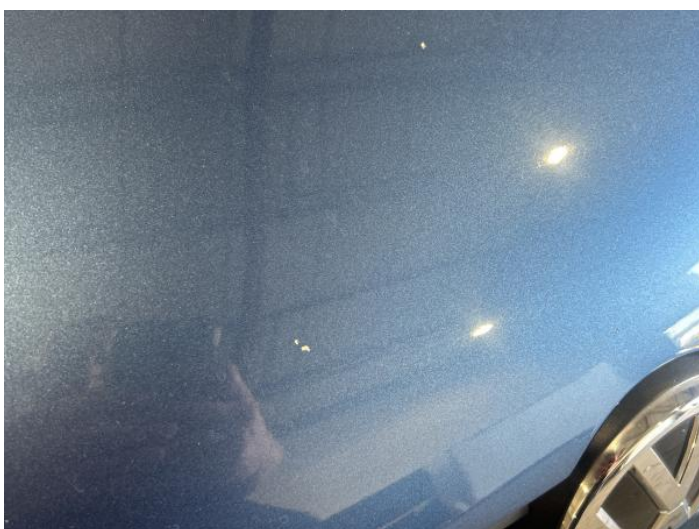

5: Bonnet  
Chipped  
1 To 5

## Interior

**Carpet Condition**  
**Seat Condition**

Average  
Average

**Upholstery Condition**  
**Odour**

Average  
No

## Vehicle Inspection Report

### Disclaimer

Photographs, inspection reports and other descriptions are primarily for the use of customers using our LiveBid facility who are not able to attend the sale in person. Those who bid in person must satisfy themselves as to the condition of the vehicle before they bid; we cannot address post-sale issues which rely solely on our reports, descriptions and/or photographs.

Additional fees may apply to some vendors.

Please note buyers rate increase from 01/01/2025

Engine Runs	OK	Gearbox 1st and Reverse Test	OK
Brakes	OK	Clutch Slip Test from Static	OK
Parking Brake	OK	Gearbox Static Gear Selection (engine running)	OK
		No Excessive Smoking	OK

EML light illuminated	OK	Oil warning light illuminated	OK
Airbag light illuminated	OK	Service indicator light illuminated	OK
ABS light illuminated	OK		
Windows	OK	Radio	OK
Sat nav	OK	Steering	OK