



# VEHICLE INSPECTION REPORT

**BT13MFV**

## Volkswagen Golf 1.6 TDI BlueMotion Tech SE 2dr

| Inspection      |    | Vehicle |         |
|-----------------|----|---------|---------|
| Serious Damage? | No | VAT     | Margin  |
|                 |    | V5      | Present |



### Details

|           |                            |                   |              |                    |            |
|-----------|----------------------------|-------------------|--------------|--------------------|------------|
| Reg. date | 26/07/2013                 | Body Style        | Convertible  | Last service miles | 46,980     |
| Year      | 2013                       | Keys              | 2            | MOT Due            | 03/04/2026 |
| Mileage   | 110,455 Miles<br>Warranted | Service history   | Yes          | Gearbox            | MANUAL     |
| Fuel Type | Diesel                     | Service documents | Service Book | Gears              | 5          |
| Colour    | BLACK                      | Number of stamps  | 4            |                    |            |
| VIN       | WVWZZZ1KZEK001721          | Last service date | 09/01/2020   |                    |            |

Last service 09/01/2020 at 46,980 miles- 4 services. Book

### Tyres

|       |      |         |
|-------|------|---------|
| NSF   | TOYO | Damaged |
| NSR   | TOYO | 5.0mm   |
| OSF   | TOYO | 5.0mm   |
| OSR   | TOYO | 5.0mm   |
| Spare |      |         |

## Features

- Bluetooth connection
- PAS
- Body coloured bumpers
- Front armrest
- Rear electric windows
- Metallic Paint
- ESP
- Central locking
- Cruise control
- Rear parking sensor
- Electric door mirrors
- Front electric windows
- Rear headrests
- 3x3 point rear seat belts
- Isofix child seat anchor points
- Remote central locking
- Front parking sensor
- Steering wheel mounted controls
- Space saver spare wheel
- Front head restraints
- Steering wheel rake adjustment
- ABS
- Passenger airbag
- Cloth seat trim
- Heated front seat
- Radio/CD
- Air conditioning
- Height adjustable drivers seat
- Steering wheel reach adjustment
- Drivers airbag
- Side airbags
- Alloy wheels

## Photos





## Condition Check

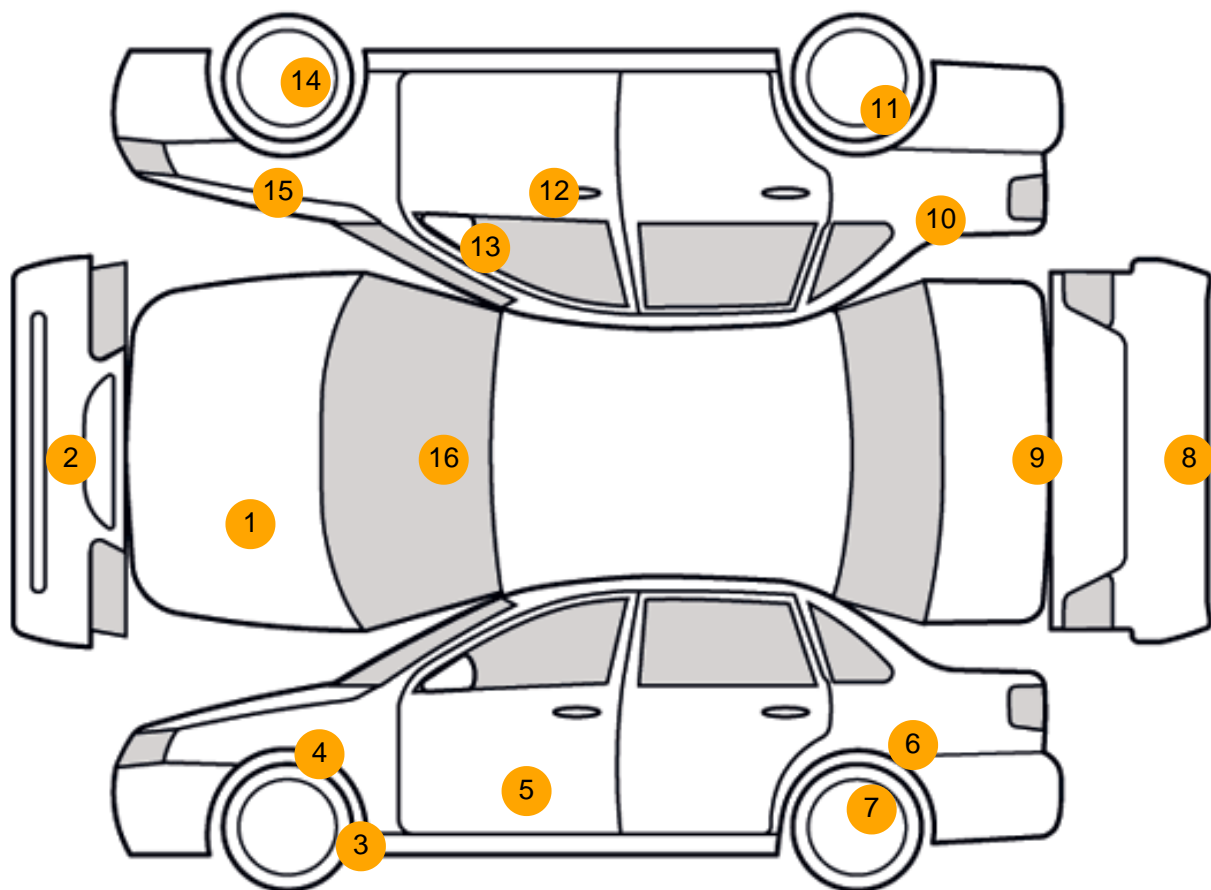

## Damage Photos



1: Bonnet  
Chipped  
Multiple Chips



2: Bumper Front  
Chipped  
Multiple Chips





3: Wheel nsf  
Scratched  
Over 50mm



4: Wing nsf  
Scratched  
Over 25mm Thru Paint



5: Door nsf  
Scratched  
Over 25mm Thru Paint

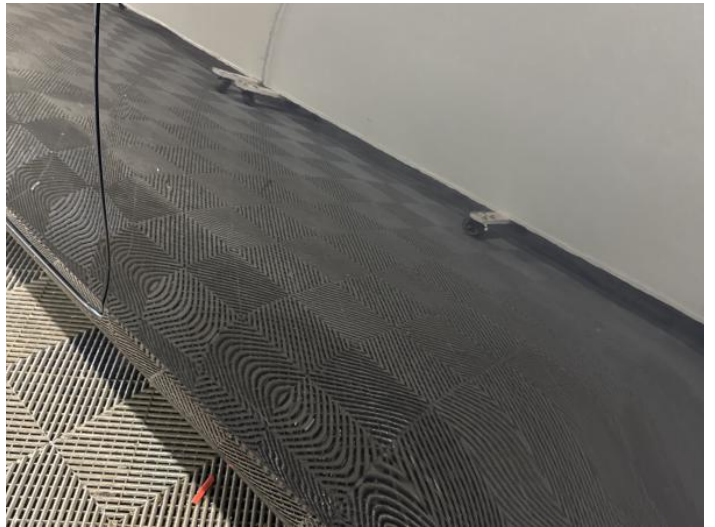

6: Qtr Panel nsr  
Scratched  
Over 25mm Thru Paint



7: Wheel nsr  
Scratched  
Over 50mm



8: Bumper Rear  
Scratched  
25 to 100mm Thru Paint





9: Boot Lid  
Scratched  
UpTo 25mm Thru Paint



10: Qtr Panel osr  
Scratched  
Over 25mm Thru Paint



11: Wheel osr  
Scratched  
Over 50mm



12: Door osf  
Scratched  
UpTo 25mm Thru Paint



13: Door Mirror Assy osf  
Broken  
Replace



14: Wheel osf  
Scratched  
Over 50mm



15: Wing osf  
Chipped  
1 To 5



16: Screen Front  
Chipped  
UpTo 10mm



17: Tyre nsf  
Damaged  
Replace

**Interior**

**Carpet Condition**                      Average  
**Seat Condition**                      Average

**Upholstery Condition**              Average  
**Odour**                                      No

**Vehicle Inspection Report**

**Disclaimer**  
Photographs, inspection reports and other descriptions are primarily for the use of customers using our LiveBid facility who are not able to attend the sale in person. Those who bid in person must satisfy themselves as to the condition of the vehicle before they bid; we cannot address post-sale issues which rely solely on our reports, descriptions and/or photographs.  
Additional fees may apply to some vendors.  
Please note buyers rate increase from 01/01/2025

|                |    |  |    |
|----------------|----|--|----|
| Engine Runs    | OK | Gearbox 1st and Reverse Test                   | OK |
| Brakes         | OK | Clutch Slip Test from Static                   | OK |
| Turbo Boosting | OK | Gearbox Static Gear Selection (engine running) | OK |
| Parking Brake  | OK | No Excessive Smoking                           | OK |

|                          |    |                                     |    |
|--------------------------|----|-------------------------------------|----|
| EML light illuminated    | OK | Oil warning light illuminated       | OK |
| Airbag light illuminated | OK | DPF light illuminated               | OK |
| ABS light illuminated    | OK | Service indicator light illuminated | OK |
| Roof / sunroof           | OK | Radio                               | OK |
| Windows                  | OK | Steering                            | OK |