



# VEHICLE INSPECTION REPORT

**LG67LXY**

## Audi A3 1.5 TFSI S Line 5dr

| Inspection      |    | Vehicle |         |
|-----------------|----|---------|---------|
| Serious Damage? | No | VAT     | Margin  |
|                 |    | V5      | Present |



### Details

|           |                            |                   |            |                    |            |
|-----------|----------------------------|-------------------|------------|--------------------|------------|
| Reg. date | 29/09/2017                 | Body Style        | Hatchback  | Last service miles | 129,243    |
| Year      | 2017                       | Keys              | 2          | MOT Due            | 28/09/2026 |
| Mileage   | 137,853 Miles<br>Warranted | Service history   | Yes        | Gearbox            | MANUAL     |
| Fuel Type | Petrol                     | Service documents | Printout   | Gears              | 6          |
| Colour    | BLACK                      | Number of stamps  | 8          | Doors              | 5          |
| VIN       | WAUZZZ8V7JA042014          | Last service date | 20/08/2025 |                    |            |

£65 ADDITIONAL FEE.

Last service 20/08/2025 at 129,243 miles- 8 services (4 main dealer) Print

### Tyres

|       |        |       |
|-------|--------|-------|
| NSF   | BUDGET | Worn  |
| NSR   | BUDGET | 3.0mm |
| OSF   | BUDGET | 3.0mm |
| OSR   | BUDGET | 3.0mm |
| Spare |        |       |

## Features

- Bluetooth connection
- PAS
- Audio remote control
- Climate control
- Height adjustable drivers seat
- 3x3 point rear seat belts
- Isofix child seat anchor points
- Remote central locking
- Cruise control
- Rear parking sensor
- Body coloured bumpers
- Front armrest
- Rear electric windows
- ABS
- Passenger airbag
- Partial leather seat trim
- Front parking sensor
- Rear wiper
- Electric door mirrors
- Front electric windows
- Rear headrests
- Curtain airbags
- Traction control
- Alloy wheels
- Navigation system
- Steering wheel mounted controls
- Air conditioning
- Front head restraints
- Metallic Paint
- Drivers airbag
- Central locking

## Photos



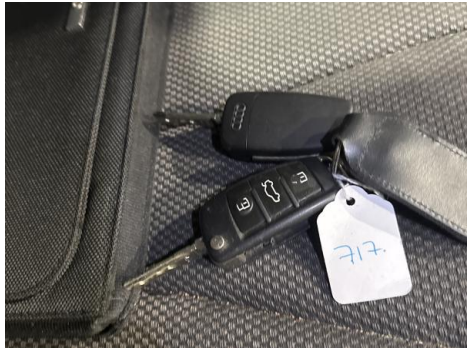

Condition Check

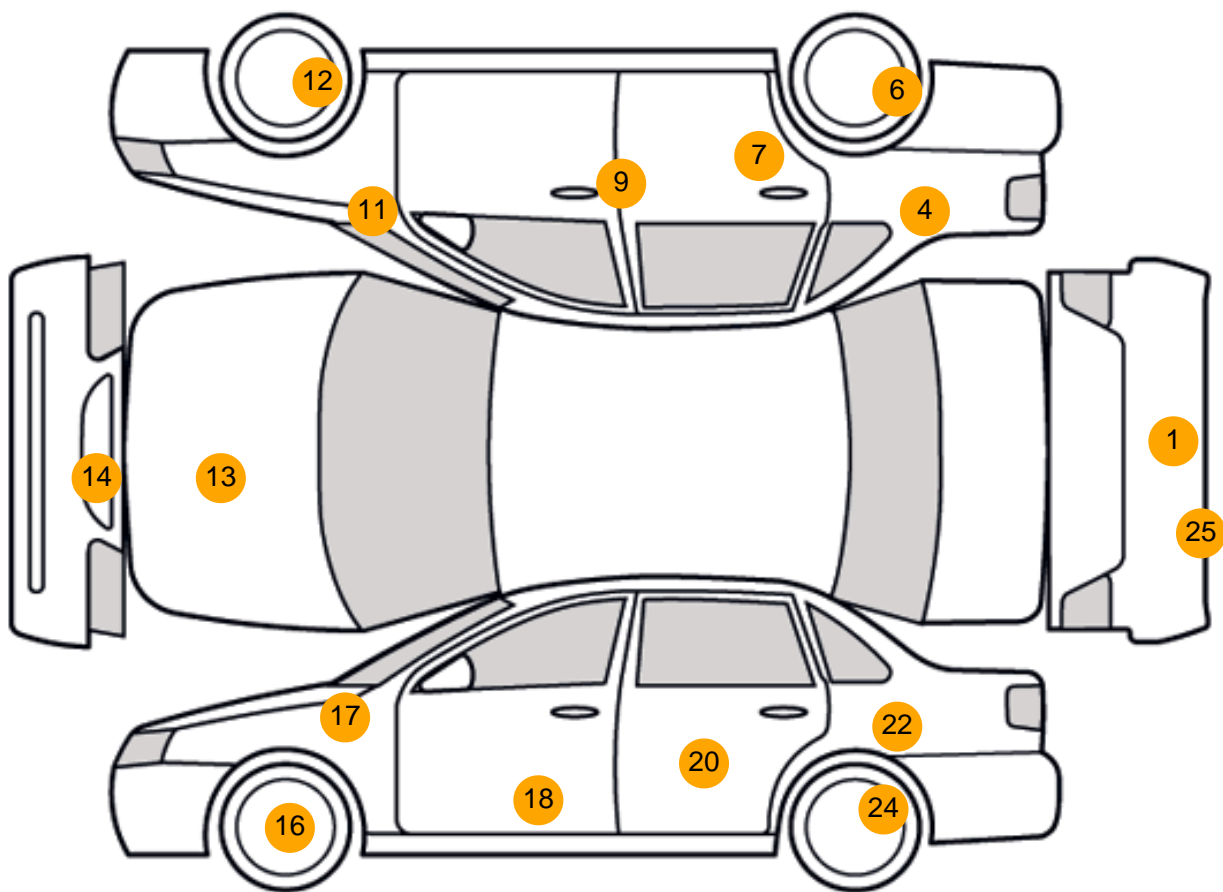

Damage Photos



1: Bumper Rear  
Scratched  
25 to 100mm Thru Paint

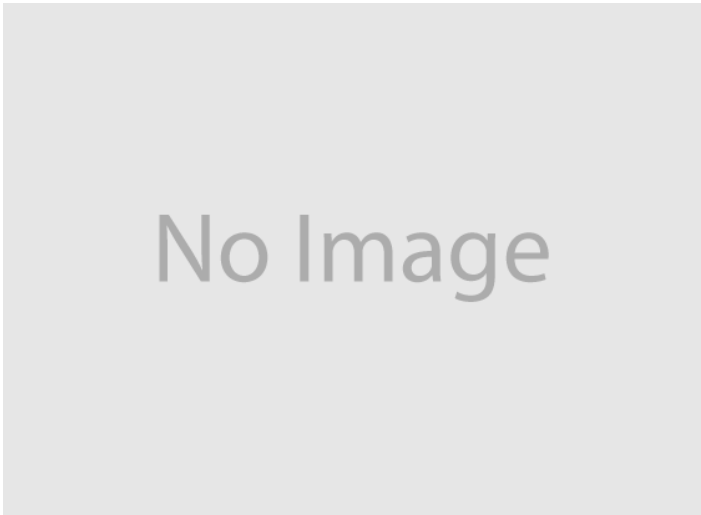

2: Bumper Rear  
Scratched  
Over 25mm Not Thru Paint



No Image



3: Boot Lid  
Scratched  
Over 25mm Not Thru Paint

4: Qtr Panel osr  
Dented  
2 Or Less UpTo 10mm

No Image



5: Qtr Panel osr  
Scratched  
Over 25mm Not Thru Paint

6: Wheel osr  
Scratched  
Over 50mm

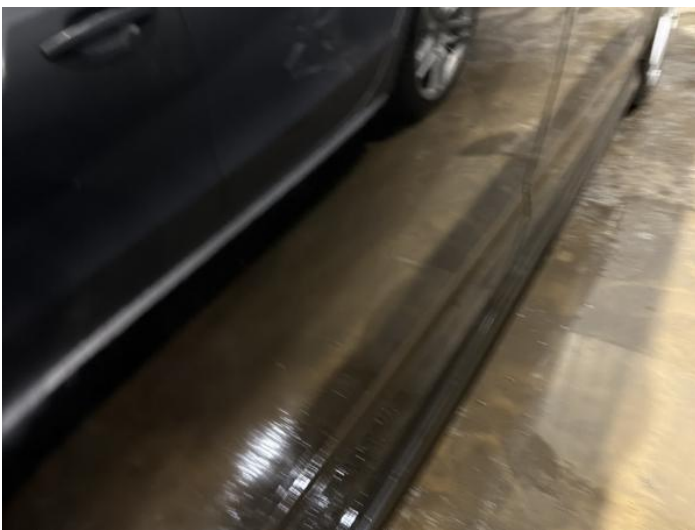

7: Door osr  
Dented  
Over 2 UpTo 10mm

No Image

8: Door osr  
Scratched  
Over 25mm Not Thru Paint

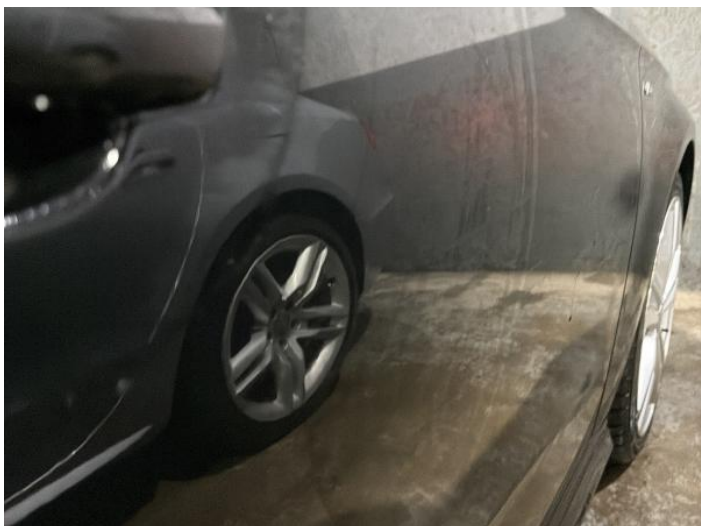

9: Door osf  
Chipped  
1 To 5

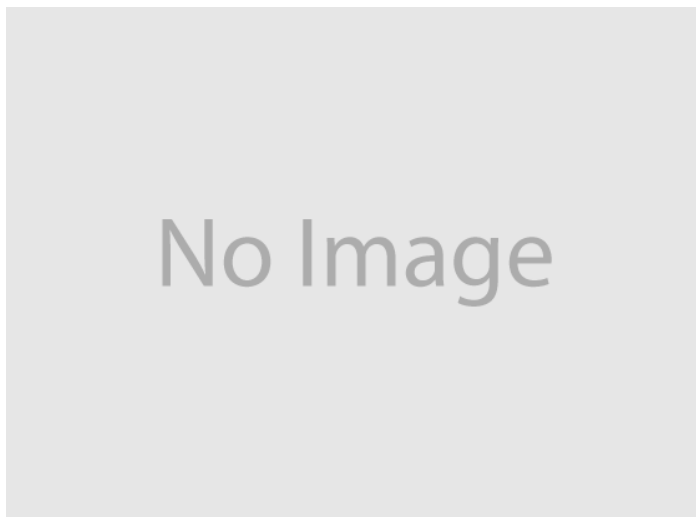

10: Door osf  
Scratched  
Over 25mm Not Thru Paint

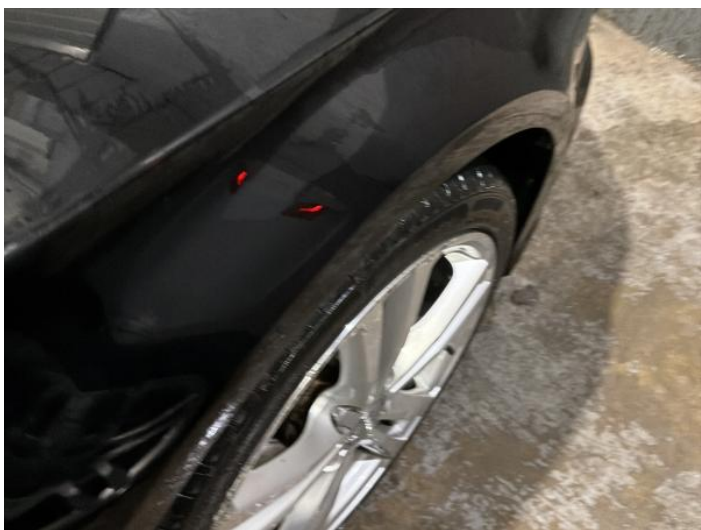

11: Wing osf  
Chipped  
1 To 5



12: Wheel osf  
Scratched  
Over 50mm

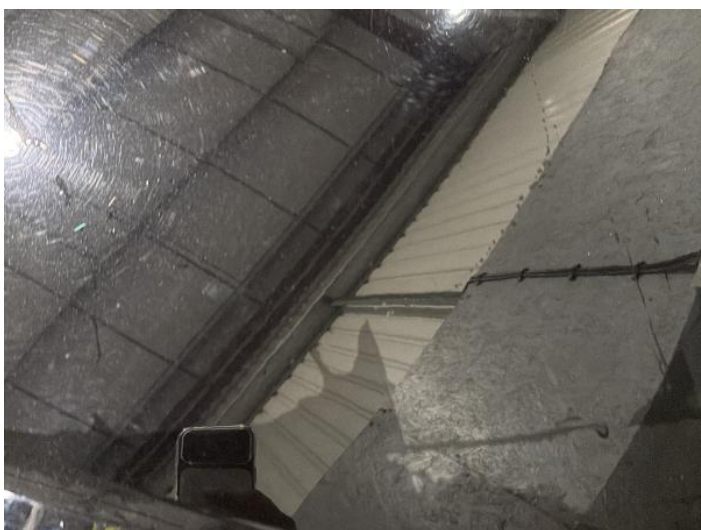

13: Bonnet  
Chipped  
1 To 5



14: Bumper Front  
Chipped  
Multiple Chips



No Image



15: Bumper Front  
Scratched  
Over 25mm Not Thru Paint

16: Wheel nsf  
Scratched  
Over 50mm



17: Wing nsf  
Chipped  
1 To 5



18: Door nsf  
Chipped  
1 To 5

No Image



19: Door nsf  
Scratched  
Over 25mm Not Thru Paint

20: Door nsr  
Chipped  
1 To 5

No Image



21: Door nsr  
Scratched  
Over 25mm Not Thru Paint

22: Qtr Panel nsr  
Dented  
Over 2 UpTo 10mm

No Image



23: Qtr Panel nsr  
Scratched  
Over 25mm Not Thru Paint

24: Wheel nsr  
Scratched  
Over 50mm



25: Bumper Rear  
Insecure  
Action Required

## Interior

**Carpet Condition**  
**Seat Condition**

Average  
Average

**Upholstery Condition**  
**Odour**

Average  
No

## Vehicle Inspection Report

---

### Disclaimer

Photographs, inspection reports and other descriptions are primarily for the use of customers using our LiveBid facility who are not able to attend the sale in person. Those who bid in person must satisfy themselves as to the condition of the vehicle before they bid; we cannot address post-sale issues which rely solely on our reports, descriptions and/or photographs.

Additional fees may apply to some vendors.

Please note buyers rate increase from 01/01/2025

|                          |    |  |    |
|--------------------------|----|--|----|
| Engine Runs              | OK | Gearbox 1st and Reverse Test                   | OK |
| Brakes                   | OK | Clutch Slip Test from Static                   | OK |
| Turbo Boosting           | OK | Gearbox Static Gear Selection (engine running) | OK |
| Parking Brake            | OK | No Excessive Smoking                           | OK |
| EML light illuminated    | OK | Oil warning light illuminated                  | OK |
| Airbag light illuminated | OK | Service indicator light illuminated            | OK |
| ABS light illuminated    | OK |  |    |
| Windows                  | OK | Radio  | OK |
| Sat nav                  | OK | Steering                                       | OK |