



# VEHICLE INSPECTION REPORT

**DE15UCR**

## Audi A5 3.0 TDI 245 Quattro S Line 5dr S Tronic [5 Seat]

| Inspection      |    | Vehicle |         |
|-----------------|----|---------|---------|
| Serious Damage? | No | VAT     | Margin  |
|                 |    | V5      | Present |



### Details

|           |                            |                   |            |                    |            |
|-----------|----------------------------|-------------------|------------|--------------------|------------|
| Reg. date | 31/03/2015                 | Body Style        | Hatchback  | Last service miles | 106,718    |
| Year      | 2015                       | Keys              | 2          | MOT Due            | 16/06/2026 |
| Mileage   | 116,517 Miles<br>Warranted | Service history   | Yes        | Gearbox            | AUTOMATIC  |
| Fuel Type | Diesel                     | Service documents | Printout   | Gears              | 7          |
| Colour    | SILVER                     | Number of stamps  | 7          | Doors              | 5          |
| VIN       | WAUZZZ8T2FA050463          | Last service date | 10/06/2025 |                    |            |

Last service 10/06/2025 at 106,718 miles- 7 services. Print

### Tyres

|       |             |       |
|-------|-------------|-------|
| NSF   | BRIDGESTONE | 2.0mm |
| NSR   | BRIDGESTONE | 3.0mm |
| OSF   | BUDGET      | 3.0mm |
| OSR   | BRIDGESTONE | 3.0mm |
| Spare |             |       |

## Features

- Bluetooth connection
- Navigation system
- Steering wheel mounted controls
- Electric door mirrors
- Front electric windows
- Rear headrests
- Drivers airbag
- Central locking
- Cruise control
- PAS
- Audio remote control
- Air conditioning
- Front head restraints
- Metallic Paint
- Isofix child seat anchor points
- Remote central locking
- Front parking sensor
- Rear parking sensor
- Radio/CD
- Climate control
- Height adjustable drivers seat
- 3x3 point rear seat belts
- Passenger airbag
- Leather seat trim
- Heated front seat
- Rear wiper
- Body coloured bumpers
- Front armrest
- Rear electric windows
- ABS
- Traction control
- Alloy wheels

## Photos







## Condition Check

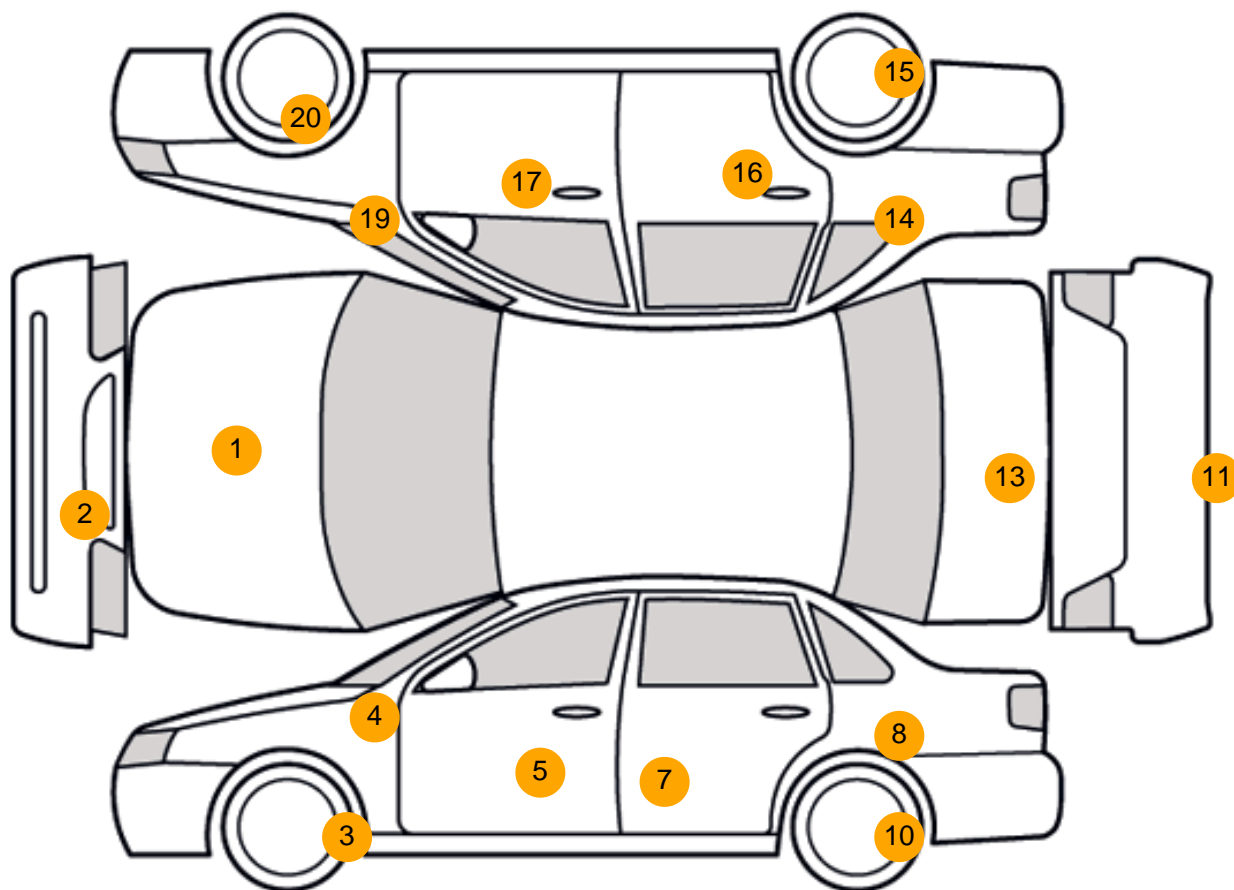

## Damage Photos



1: Bonnet  
Chipped  
1 To 5



2: Bumper Front  
Scratched  
Over 100mm Thru Paint



3: Wheel nsf  
Scratched  
Over 50mm



4: Wing nsf  
Chipped  
1 To 5



5: Door nsf  
Chipped  
1 To 5



6: Door nsf  
Scratched  
Over 25mm Not Thru Paint



7: Door nsr  
Dented  
With Paint Damage



8: Qtr Panel nsr  
Dented  
Over 2 UpTo 10mm

No Image



9: Qtr Panel nsr  
Scratched  
Over 25mm Not Thru Paint

10: Wheel nsr  
Scratched  
Up To 50mm



11: Bumper Rear  
Scratched  
25 to 100mm Thru Paint

No Image

12: Bumper Rear  
Scratched  
Over 25mm Not Thru Paint



13: Boot Lid  
Chipped  
1 To 5

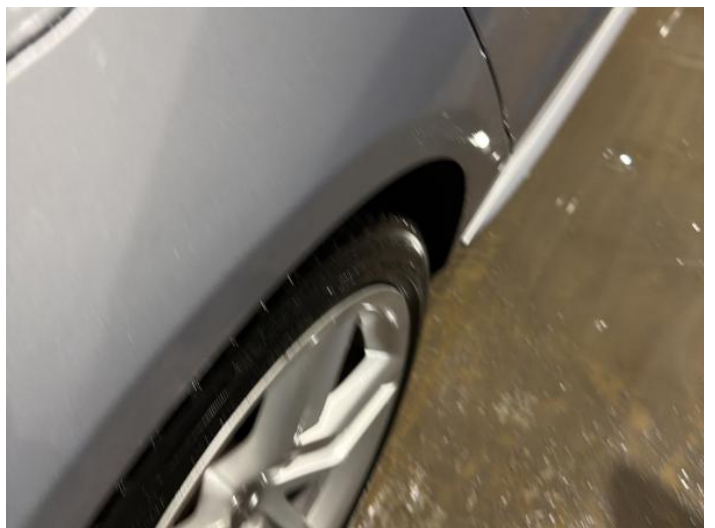

14: Qtr Panel osr  
Dented  
Between 10mm + 30mm





15: Wheel osr  
Scratched  
Up To 50mm



16: Door osr  
Poor Previous Repair  
Poor Paint



17: Door osf  
Dented  
Over 2 UpTo 10mm



18: Door osf  
Scratched  
Over 25mm Not Thru Paint



19: Wing osf  
Chipped  
1 To 5



20: Wheel osf  
Scratched  
Up To 50mm

## Interior

**Carpet Condition**  
**Seat Condition**

Average  
Average

**Upholstery Condition**  
**Odour**

Average  
No

## Vehicle Inspection Report

---

### Disclaimer

Photographs, inspection reports and other descriptions are primarily for the use of customers using our LiveBid facility who are not able to attend the sale in person. Those who bid in person must satisfy themselves as to the condition of the vehicle before they bid; we cannot address post-sale issues which rely solely on our reports, descriptions and/or photographs.

Additional fees may apply to some vendors.

Please note buyers rate increase from 01/01/2025

|                          |    |  |    |
|--------------------------|----|--|----|
| Engine Runs              | OK | Gearbox 1st and Reverse Test                   | OK |
| Brakes                   | OK | Clutch Slip Test from Static                   | OK |
| Turbo Boosting           | OK | Gearbox Static Gear Selection (engine running) | OK |
| Parking Brake            | OK | No Excessive Smoking                           | OK |
| EML light illuminated    | OK | Oil warning light illuminated                  | OK |
| Airbag light illuminated | OK | DPF light illuminated                          | OK |
| ABS light illuminated    | OK | Service indicator light illuminated            | OK |
| Windows                  | OK | Radio  | OK |
| Sat nav                  | OK | Steering                                       | OK |