



VEHICLE INSPECTION REPORT

MT18WXD

Kia Carens 1.7 CRDi ISG [139] 2 5dr DCT

| Inspection | | Vehicle | |
|-----------------|----|---------|---------|
| Serious Damage? | No | VAT | Margin |
| | | V5 | Present |



Details

| | | | | | |
|-----------|---------------------------|-------------------|-------------------|--------------------|------------|
| Reg. date | 18/06/2018 | VIN | KNAHU815VJ7208912 | Last service miles | 20,622 |
| Year | 2018 | Body Style | MPV | MOT Due | 17/09/2026 |
| Mileage | 26,821 Miles Warranted | Service history | Yes | Gearbox | SEMI AUTO |
| Fuel Type | Diesel | Number of stamps | 1 | Gears | 7 |
| Colour | WHITE | Last service date | 05/01/2021 | | |

Last service 05/01/2021 at 20,622 miles- 1 service confirmed by Arnold Clark, Stafford Gearbox fault- low pressure

Tyres

| | | |
|-------|----------|-------|
| NSF | GOODYEAR | 2.0mm |
| NSR | GOODYEAR | 4.0mm |
| OSF | GOODYEAR | 3.0mm |
| OSR | BUDGET | 3.0mm |
| Spare | | |

Features

- Bluetooth connection
- Rear wiper
- Electric door mirrors
- Front electric windows
- Rear headrests
- Drivers airbag
- Traction control
- Alloy wheels
- Cruise control
- Steering wheel mounted controls
- Air conditioning
- Front head restraints
- Solid Paint
- Isofix child seat anchor points
- Central locking
- Navigation system
- Audio remote control
- Climate control
- Height adjustable drivers seat
- 3x3 point rear seat belts
- Passenger airbag
- Remote central locking
- PAS
- Body coloured bumpers
- Front armrest
- Rear electric windows
- ABS
- Side airbags
- Cloth seat trim

Photos



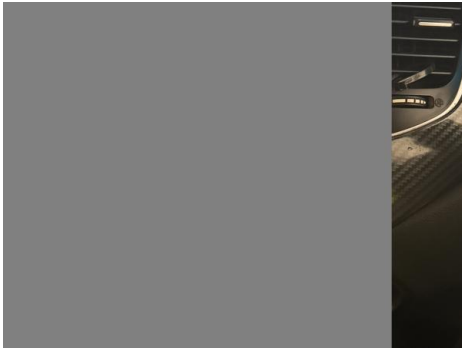

Condition Check

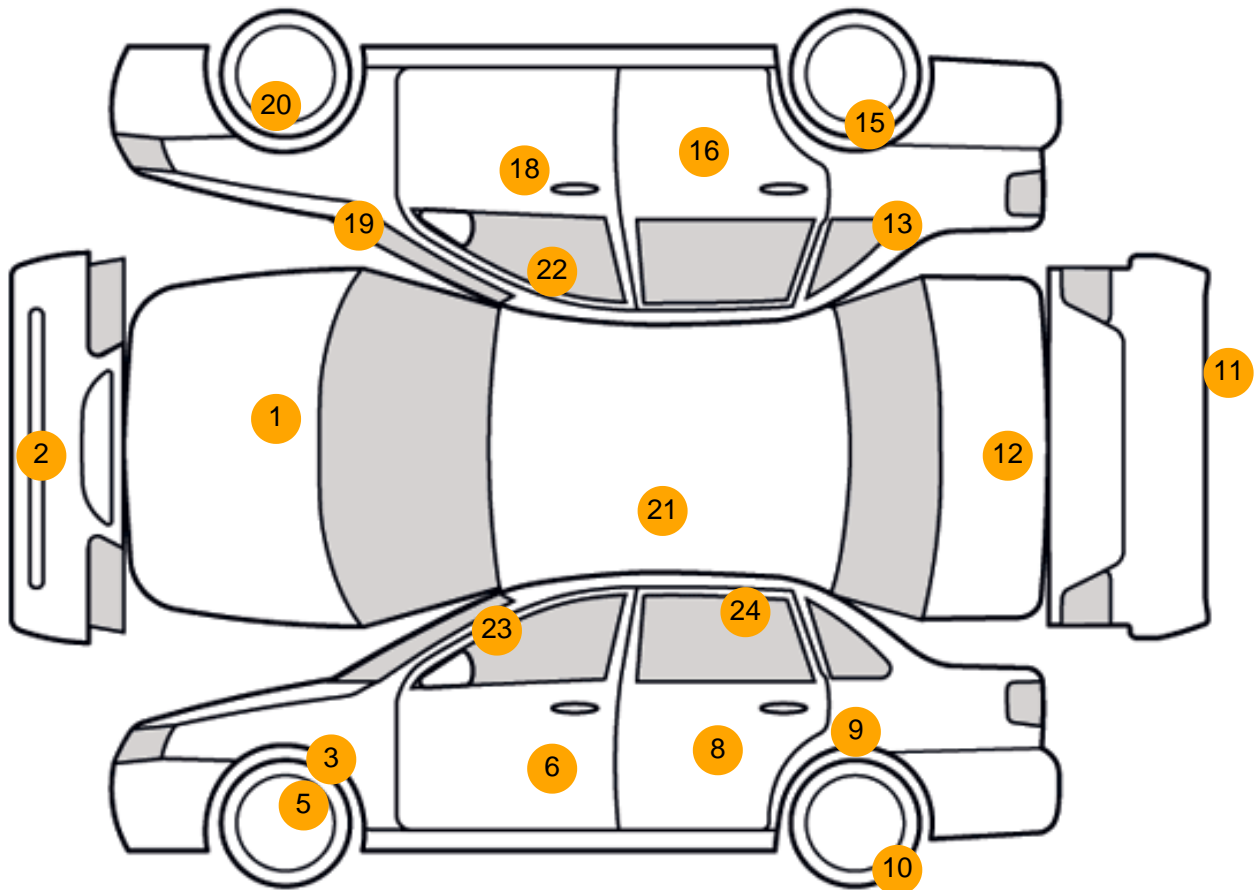

Damage Photos



1: Bonnet
Chipped
Multiple Chips



2: Bumper Front
Scratched
Over 100mm Thru Paint



3: Wing nsf
Chipped
1 To 5



4: Wing nsf
Scratched
Over 25mm Not Thru Paint



5: Wheel nsf
Scratched
Up To 50mm



6: Door nsf
Chipped
1 To 5

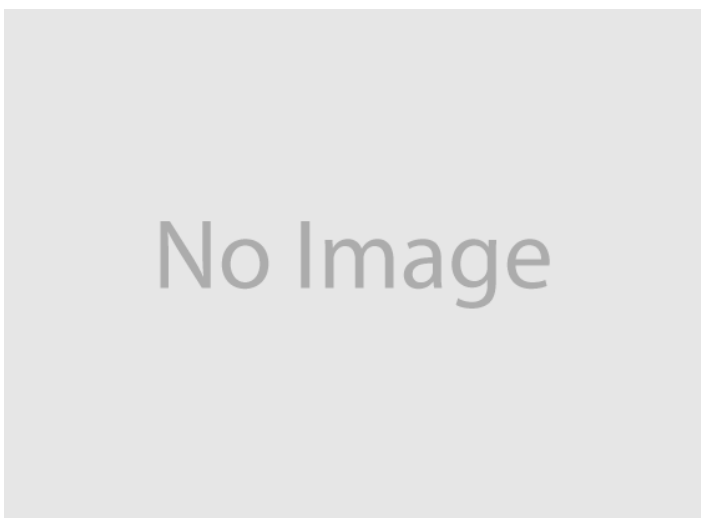

7: Door nsf
Scratched
Over 25mm Not Thru Paint



8: Door nsr
Chipped
1 To 5



9: Qtr Panel nsr
Dented
With Paint Damage



10: Wheel nsr
Scratched
Over 50mm



11: Bumper Rear
Poor Previous Repair
Poor Paint



12: Boot Lid
Chipped
1 To 5

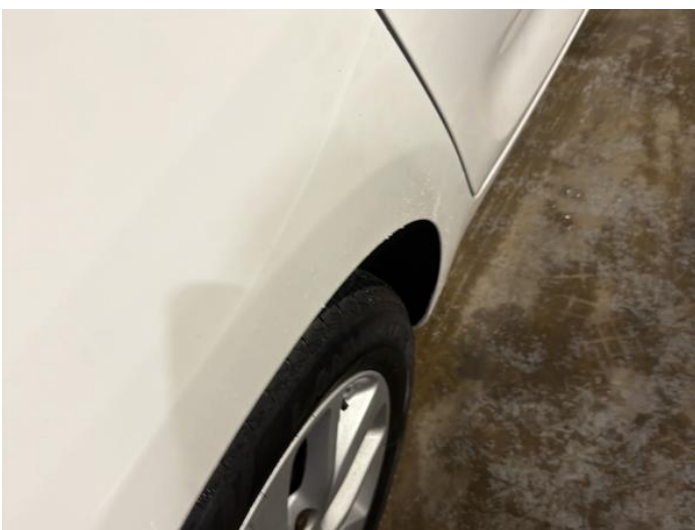

13: Qtr Panel osr
Dented
2 Or Less UpTo 10mm

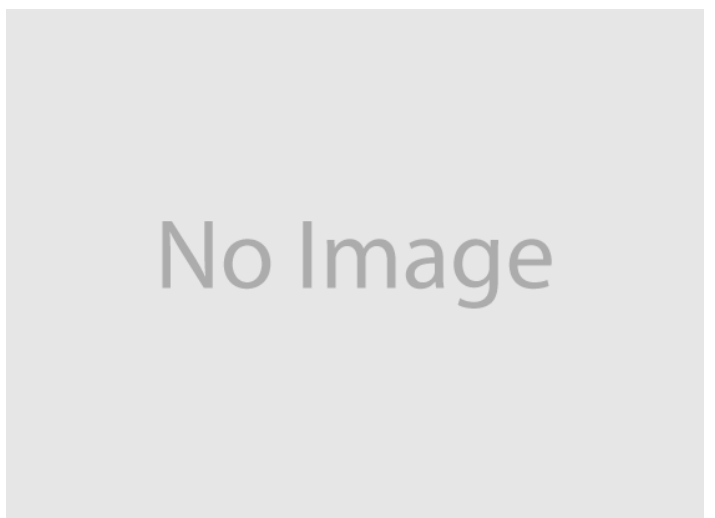

14: Qtr Panel osr
Scratched
Over 25mm Not Thru Paint



15: Wheel osr
Scratched
Up To 50mm



16: Door osr
Chipped
1 To 5

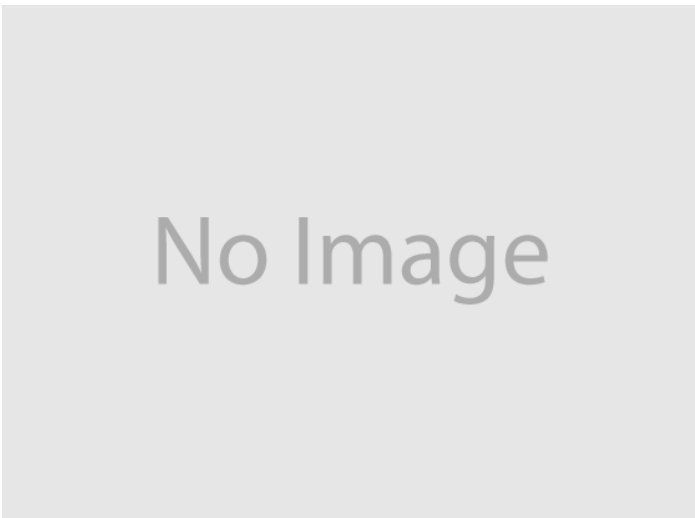

17: Door osr
Scratched
Over 25mm Not Thru Paint



18: Door osf
Chipped
Multiple Chips



19: Wing osf
Chipped
Multiple Chips



20: Wheel osf
Scratched
Over 50mm



21: Roof
Rusted
UpTo 5mm



22: A Post os
Poor Previous Repair
Paint Flake



23: A Post ns
Poor Previous Repair
Paint Flake



24: C Post ns
Dented
Between 10mm + 30mm

Interior

Carpet Condition Average
Seat Condition Average

Upholstery Condition Average
Odour No

Vehicle Inspection Report

Disclaimer
Photographs, inspection reports and other descriptions are primarily for the use of customers using our LiveBid facility who are not able to attend the sale in person. Those who bid in person must satisfy themselves as to the condition of the vehicle before they bid; we cannot address post-sale issues which rely solely on our reports, descriptions and/or photographs.
Additional fees may apply to some vendors.
Please note buyers rate increase from 01/01/2025

| | | | |
|----------------|----|--|-------|
| Engine Runs | OK | Gearbox 1st and Reverse Test | Fault |
| Brakes | OK | Clutch Slip Test from Static | Fault |
| Turbo Boosting | OK | Gearbox Static Gear Selection (engine running) | Fault |
| Parking Brake | OK | No Excessive Smoking | OK |

| | | | |
|--------------------------|----|-------------------------------------|----|
| EML light illuminated | OK | Oil warning light illuminated | OK |
| Airbag light illuminated | OK | DPF light illuminated | OK |
| ABS light illuminated | OK | Service indicator light illuminated | OK |
| Windows | OK | Radio | OK |
| Sat nav | OK | Steering | OK |