



VEHICLE INSPECTION REPORT

HG12WGK

Nissan Juke 1.6 DiG-T Kuro 5dr

| Inspection | | Vehicle | |
|-----------------|----|---------|---------|
| Serious Damage? | No | VAT | Margin |
| | | V5 | Present |



Details

| | | | | | |
|-----------|----------------------------|-------------------|--------------|--------------------|------------|
| Reg. date | 30/06/2012 | Body Style | Hatchback | Last service miles | 85,100 |
| Year | 2012 | Keys | 1 | MOT Due | 21/04/2026 |
| Mileage | 131,573 Miles Warranted | Service history | Yes | Gearbox | MANUAL |
| Fuel Type | Petrol | Service documents | Service Book | Gears | 6 |
| Colour | RED | Number of stamps | 7 | Doors | 5 |
| VIN | SJNFAAF15U6137830 | Last service date | 13/05/2022 | | |

£100 ADDITIONAL FEE

Last Service - 13.05.2022 at 85100 miles (7 services) Intermittent noise from engine
glovebox broken

Tyres

| | | |
|-------|--------|-------|
| NSF | BUDGET | 2.0mm |
| NSR | BUDGET | 3.0mm |
| OSF | BUDGET | 4.0mm |
| OSR | BUDGET | 4.0mm |
| Spare | | |

Features

- Bluetooth connection
- Steering wheel mounted controls
- Electric door mirrors
- Front electric windows
- Rear headrests
- Drivers airbag
- Traction control
- Alloy wheels
- Cruise control
- Audio remote control
- Air conditioning
- Front head restraints
- Solid Paint
- Isofix child seat anchor points
- Central locking
- PAS
- Radio/CD
- Climate control
- Height adjustable drivers seat
- 3x3 point rear seat belts
- Passenger airbag
- Remote central locking
- Rear wiper
- Body coloured bumpers
- Front armrest
- Rear electric windows
- ABS
- Side airbags
- Partial leather seat trim

Photos



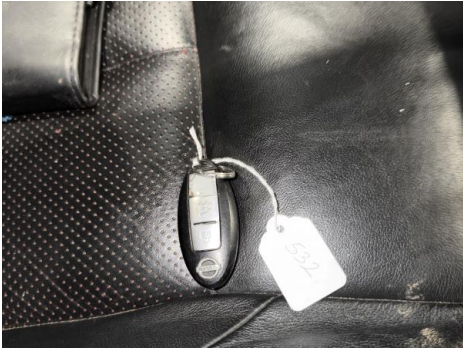
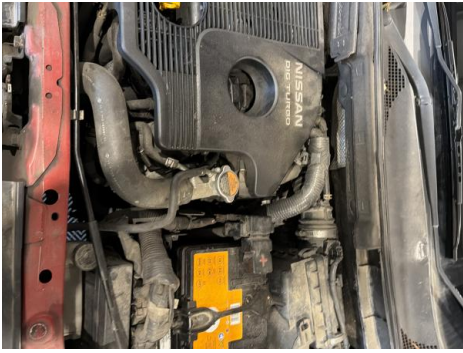

Condition Check

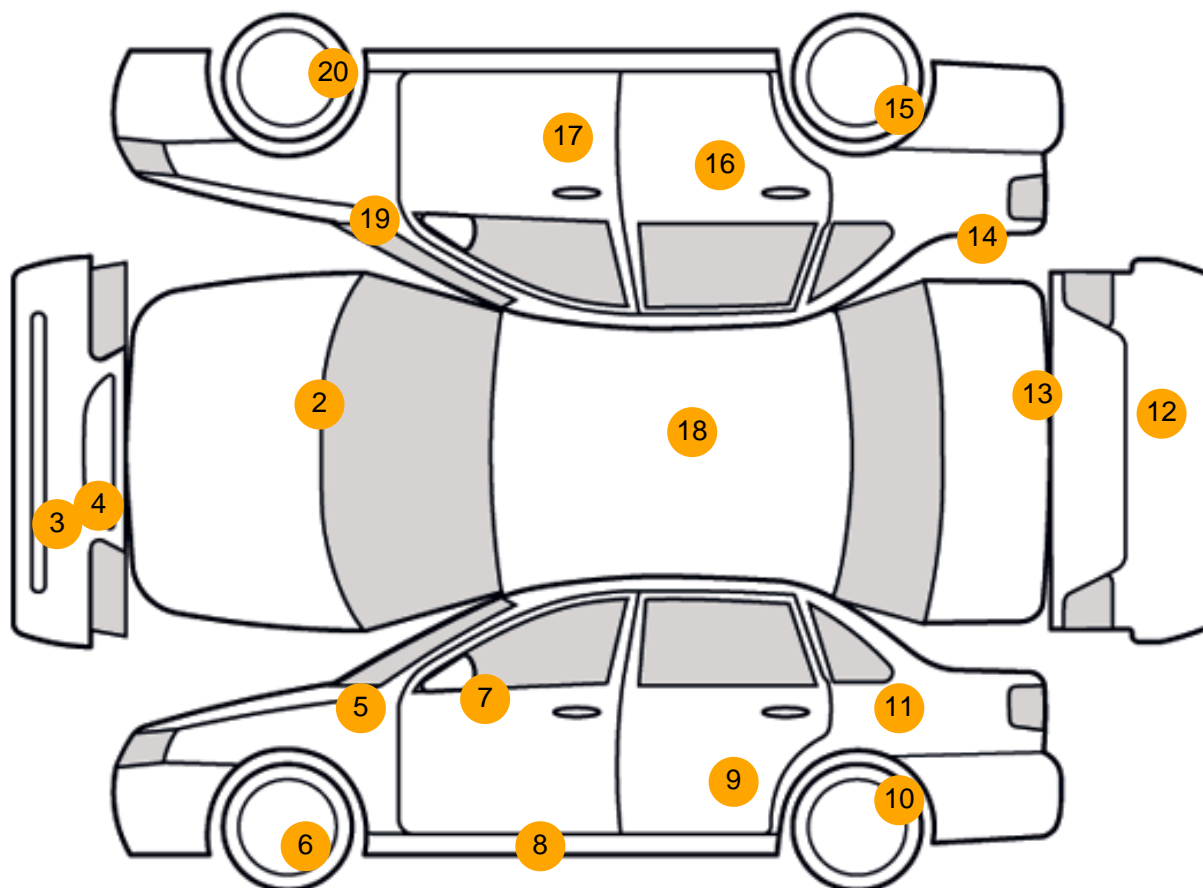

Damage Photos



1: Seat Base Cover osf
Scuffed
Over 25mm

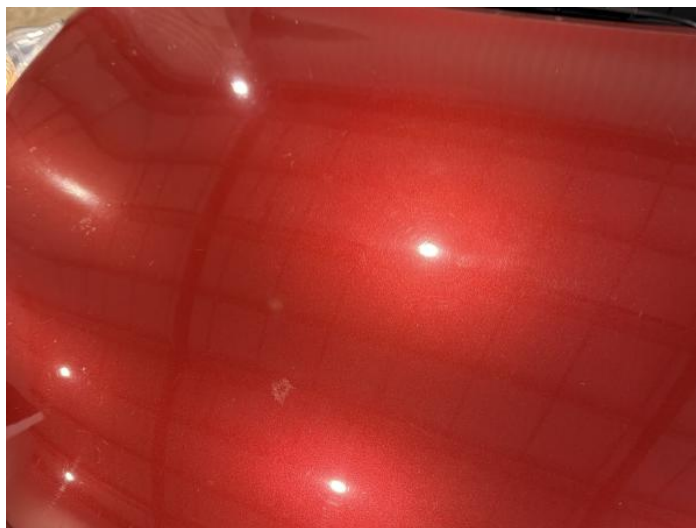

2: Bonnet
Chipped
Multiple Chips



3: Bumper Front
Cracked
UpTo 25mm



4: Other
N/A
N/A



5: Wing nsf
Chipped
Multiple Chips



6: Wheel nsf
Scratched
Over 50mm



7: Door Mirror Assy nsf
Scratched (Painted)
UpTo 25mm Thru Paint



8: Door nsf
Dented
With Paint Damage



9: Door nsr
Dented
With Paint Damage



10: Wheel nsr
Scratched
Over 50mm

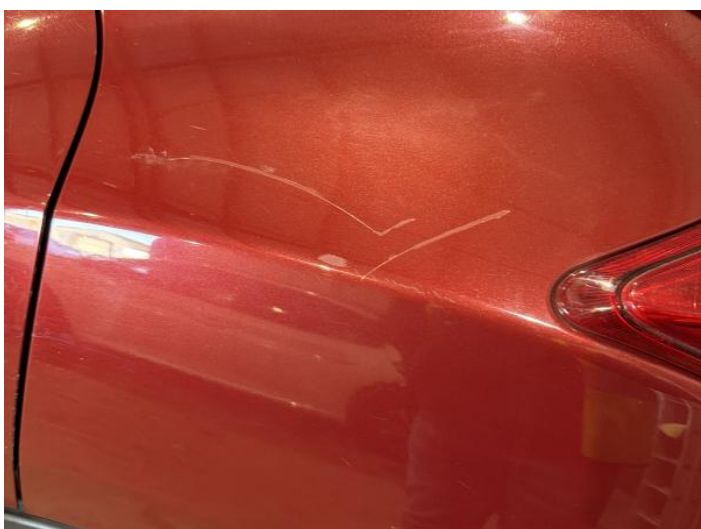

11: Qtr Panel nsr
Scratched
Over 25mm Thru Paint



12: Bumper Rear
Scratched
Over 100mm Thru Paint



13: Boot Lid
Dented
Over 2 UpTo 10mm

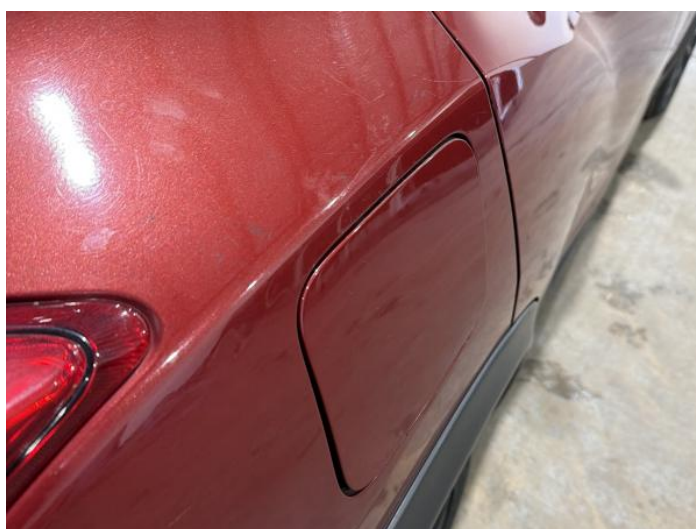

14: Qtr Panel osr
Scratched
Over 25mm Thru Paint



15: Wheel osr
Scratched
Over 50mm



16: Door osr
Chipped
Multiple Chips



17: Door osf
Dented
Over 30mm



18: Roof
Scratched
Over 25mm Thru Paint



19: Wing osf
Scratched
Over 25mm Thru Paint



20: Wheel osf
Scratched
Over 50mm



21: Seat Base Cover nsf
Scuffed
UpTo 25mm

Interior

| | | | |
|------------------|---------|----------------------|---------|
| Carpet Condition | Average | Upholstery Condition | Average |
| Seat Condition | Average | Odour | No |

Vehicle Inspection Report

Disclaimer
 Photographs, inspection reports and other descriptions are primarily for the use of customers using our LiveBid facility who are not able to attend the sale in person. Those who bid in person must satisfy themselves as to the condition of the vehicle before they bid; we cannot address post-sale issues which rely solely on our reports, descriptions and/or photographs.
 Additional fees may apply to some vendors.
 Please note buyers rate increase from 01/01/2025

| | | | |
|--------------------------|-------|--|----|
| Engine Runs | Fault | Gearbox 1st and Reverse Test | OK |
| Brakes | OK | Clutch Slip Test from Static | OK |
| Parking Brake | OK | Gearbox Static Gear Selection (engine running) | OK |
| | | No Excessive Smoking | OK |
| EML light illuminated | OK | Oil warning light illuminated | OK |
| Airbag light illuminated | OK | Service indicator light illuminated | OK |
| ABS light illuminated | OK | | |
| Windows | OK | Radio | OK |
| Sat nav | OK | Steering | OK |