



46 Brampton Road  
Eastbourne  
BN22 9BN

01323 520295 | no-reply@ebca.co.uk

# VEHICLE INSPECTION REPORT

**GJ68HSK**

## Volkswagen Transporter 2.0 TDI BMT 102 Trendline Van Euro 6

| Inspection      |    | Vehicle |          |
|-----------------|----|---------|----------|
| Serious Damage? | No | VAT     | Plus VAT |
|                 |    | V5      | Present  |



### Details

|           |                           |                   |                       |                    |            |
|-----------|---------------------------|-------------------|-----------------------|--------------------|------------|
| Reg. date | 27/09/2018                | Body Style        | Van With Side Windows | Last service miles | 69,867     |
| Year      | 2018                      | Keys              | 2                     | MOT Due            | 26/09/2026 |
| Mileage   | 81,041 Miles<br>Warranted | Service history   | Yes                   | Gearbox            | MANUAL     |
| Fuel Type | Diesel                    | Service documents | Printout              | Gears              | 5          |
| Colour    | SILVER                    | Number of stamps  | 3                     |                    |            |
| VIN       | WV1ZZZ7HZJH203995         | Last service date | 11/09/2024            |                    |            |

£100 ADDITIONAL FEE

Last service 11/09/2024 at 69,867 miles- 3 services. Print Radio comes up with Skoda while starting

### Tyres

|       |        |         |
|-------|--------|---------|
| NSF   | BUDGET | 4.0mm   |
| NSR   | BUDGET | 4.0mm   |
| OSF   | BUDGET | Damaged |
| OSR   | BUDGET | 3.0mm   |
| Spare |        |         |

## Features

- Bluetooth connection
- Front electric windows
- Central locking
- Navigation system
- Metallic Paint
- Cloth seat trim
- Radio/CD
- Drivers airbag
- Air conditioning
- Passenger airbag

## Photos

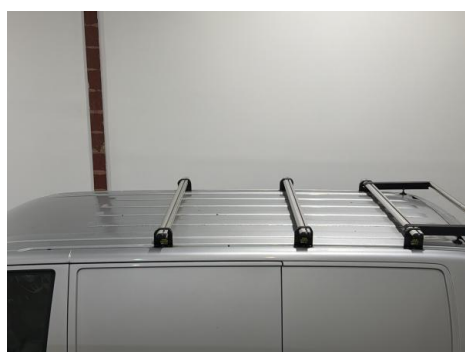

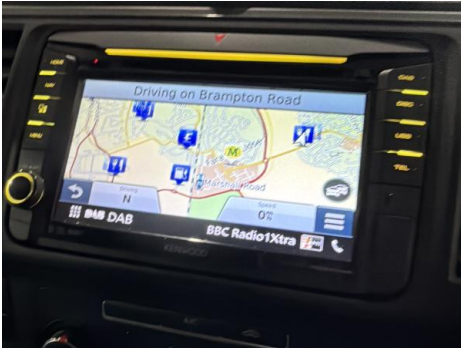
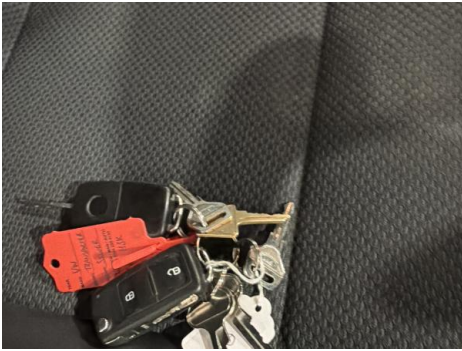

## Condition Check

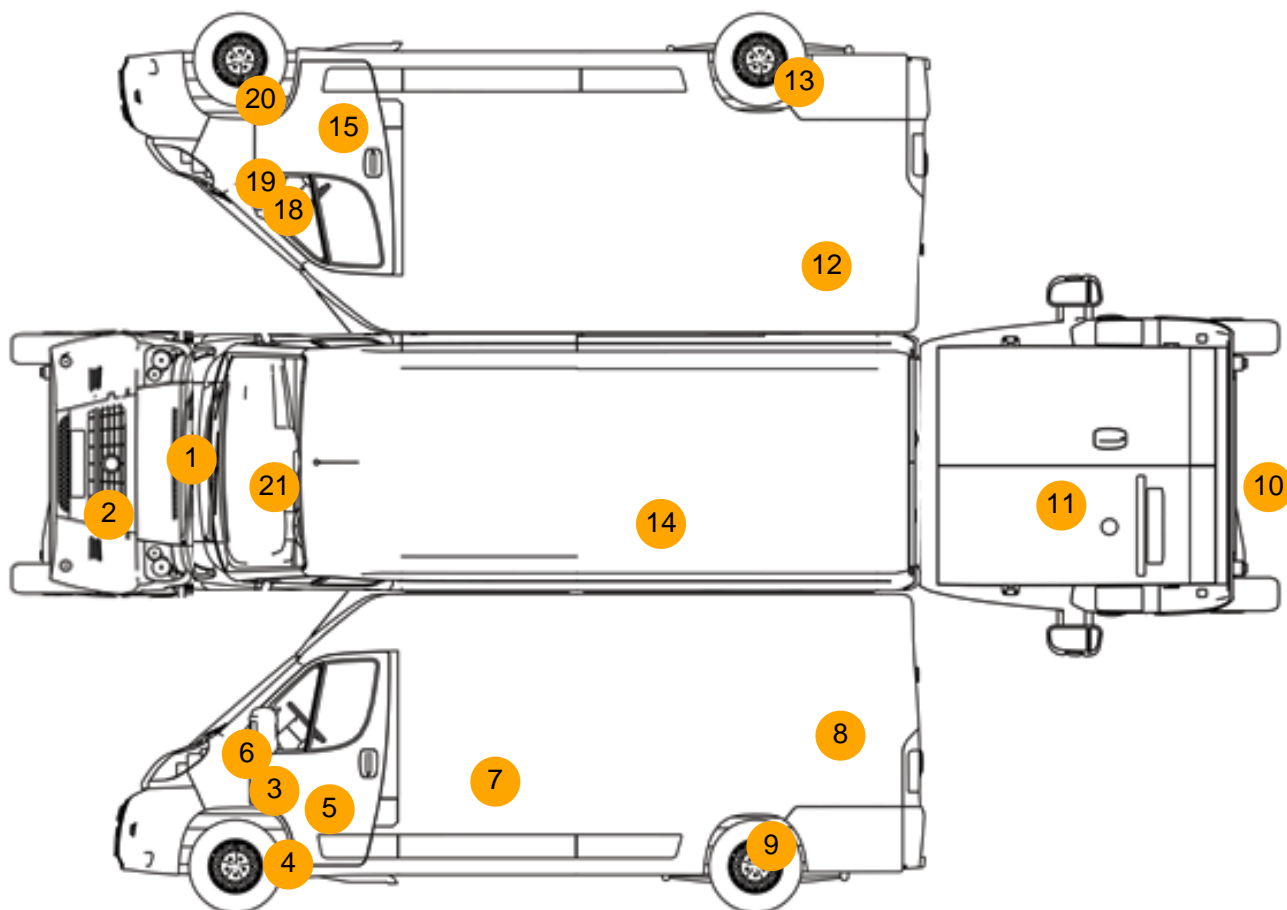

## Damage Photos



1: Bonnet  
Chipped  
Multiple Chips



2: Bumper Front  
Scratched  
Over 100mm Thru Paint





3: Wing nsf  
Dented  
With Paint Damage



4: Wheel nsf  
Scratched  
Over 50mm



5: Door nsf  
Dented  
With Paint Damage



6: Door Mirror Assy nsf  
Scratched (Painted)  
Over 25mm Thru Paint



7: Door nsr  
Scratched  
Over 25mm Thru Paint



8: Qtr Panel nsr  
Scratched  
Over 25mm Thru Paint



9: Wheel nsr  
Scratched  
Over 50mm



10: Bumper Rear  
Poor Previous Repair  
Rippled UpTo 30%



11: Boot Lid  
Dented  
With Paint Damage



12: Qtr Panel osr  
Dented  
Over 30mm



13: Wheel osr  
Scratched  
Over 50mm

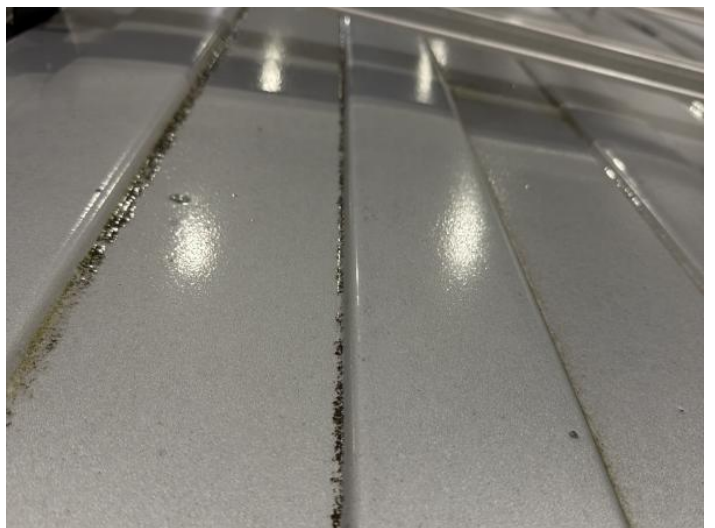

14: Roof  
Dented  
Between 10mm + 30mm



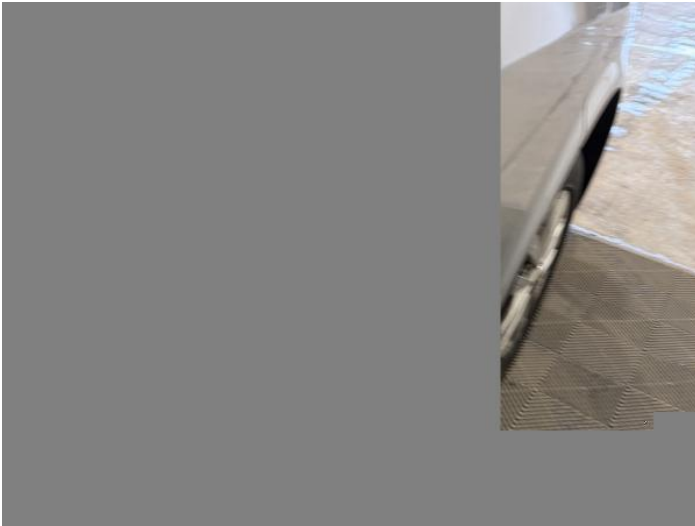

15: Door osf  
Dented  
Over 2 UpTo 10mm

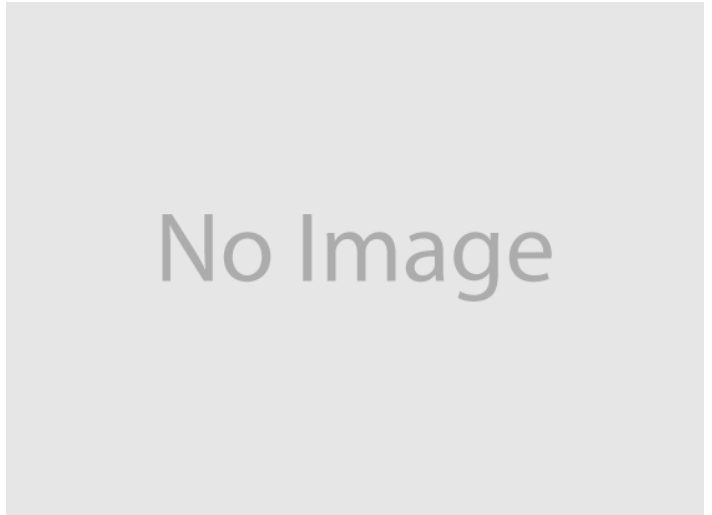

16: Door osf  
Scratched  
Over 25mm Not Thru Paint



17: Tyre osf  
Damaged  
Replace



18: Door Mirror Assy osf  
Scratched (Painted)  
UpTo 25mm Thru Paint



19: Wing osf  
Chipped  
1 To 5



20: Wheel osf  
Scratched  
Over 50mm



21: Screen Front  
Chipped  
UpTo 10mm

Interior

|                  |         |                      |         |
|------------------|---------|----------------------|---------|
| Carpet Condition | Average | Upholstery Condition | Average |
| Seat Condition   | Average | Odour                | No      |

Vehicle Inspection Report

**Disclaimer**  
Photographs, inspection reports and other descriptions are primarily for the use of customers using our LiveBid facility who are not able to attend the sale in person. Those who bid in person must satisfy themselves as to the condition of the vehicle before they bid; we cannot address post-sale issues which rely solely on our reports, descriptions and/or photographs.  
Additional fees may apply to some vendors.  
Please note buyers rate increase from 01/01/2025

|                          |    |  |    |
|--------------------------|----|--|----|
| Engine Runs              | OK | Gearbox 1st and Reverse Test                   | OK |
| Brakes                   | OK | Clutch Slip Test from Static                   | OK |
| Turbo Boosting           | OK | Gearbox Static Gear Selection (engine running) | OK |
| Parking Brake            | OK | No Excessive Smoking                           | OK |
| EML light illuminated    | OK | Oil warning light illuminated                  | OK |
| Airbag light illuminated | OK | DPF light illuminated                          | OK |
| ABS light illuminated    | OK | Service indicator light illuminated            | OK |
| Windows                  | OK | Radio  | OK |
|                          |    | Steering                                       | OK |