46 Brampton Road
Eastbourne
BN22 9BN
01323 520295 | no-reply@ebca.co.uk

# VEHICLE INSPECTION REPORT

**KM64VTD**

## Volkswagen Golf 2.0 TDI Match 5dr DSG

nama GRADE 2

| Inspection | | Vehicle | |
|---|---|---|---|
| **Serious Damage?** | No | **VAT** | Margin |
| | | **V5** | Present |

### Details

| | | | | | |
|---|---|---|---|---|---|
| **Reg. date** | 11/12/2014 | **Body Style** | Hatchback | **Last service miles** | 126,227 |
| **Year** | 2014 | **Keys** | 2 | **MOT Due** | 10/12/2026 |
| **Mileage** | 128,662 Miles Warranted | **Service history** | Yes | **Gearbox** | SEMI AUTO |
| **Fuel Type** | Diesel | **Service documents** | Service Book | **Gears** | 6 |
| **Colour** | BLACK | **Number of stamps** | 7 | **Doors** | 5 |
| **VIN** | WVWZZZAUZFW106865 | **Last service date** | 09/12/2025 | | |

£90 ADDITIONAL FEE.
Last service 09/12/2025 at 126,227 miles- 7 services. Book and print Acc features not avaible faulty message display

### Tyres

| | | |
|---|---|---|
| **NSF** | LAUFENN | 5.0mm |
| **NSR** | LAUFENN | 5.0mm |
| **OSF** | LAUFENN | 4.0mm |
| **OSR** | LAUFENN | 5.0mm |
| **Spare** | | |

## Features

- Bluetooth connection
- Rear wiper
- Electric door mirrors
- Rear electric windows
- Drivers airbag
- Central locking
- Cruise control
- Telephone
- Air conditioning
- Rear headrests
- Passenger airbag
- Remote central locking
- Front parking sensor
- Radio/CD
- Front armrest
- Metallic Paint
- Traction control
- Cloth seat trim
- Rear parking sensor
- Body coloured bumpers
- Front electric windows
- ABS
- Tyre pressure monitor
- Alloy wheels

## Photos

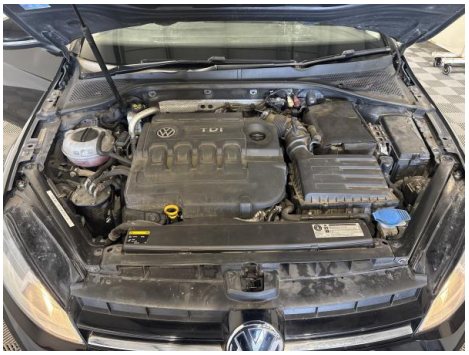

14:45
Distance
40
128662
420.3
0.0

RADIO
MEDIA
PHONE
MUTE
Smooth Sussex
SETUP
SOUND
CAR
MENU
A/C
OFF

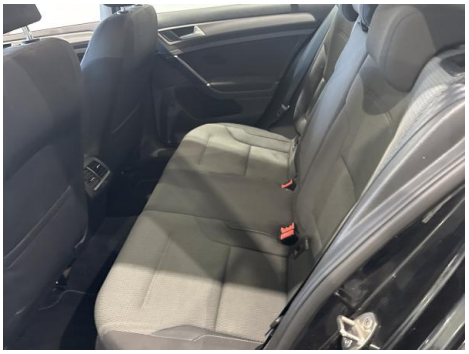

ParkPilot
MEDIA
PHONE
MUTE
SOUND
CAR
MENU
Look! Safe to move?
A/C
OFF

ACC and
Front Assist
not available.
128662
420.4
0.0

# Condition Check

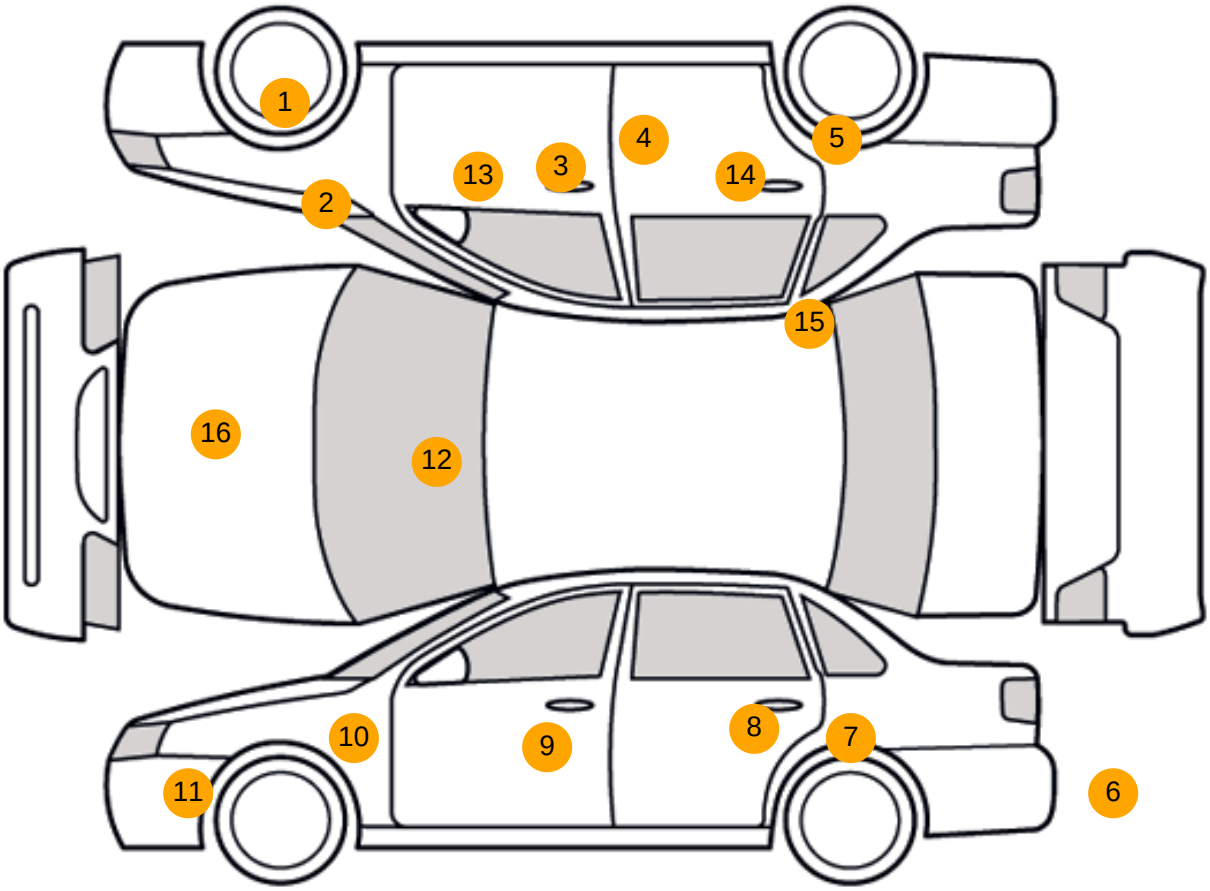


## Damage Photos

1: Wheel osf
Scratched
Over 50mm

2: Wing osf
Chipped
1 To 5

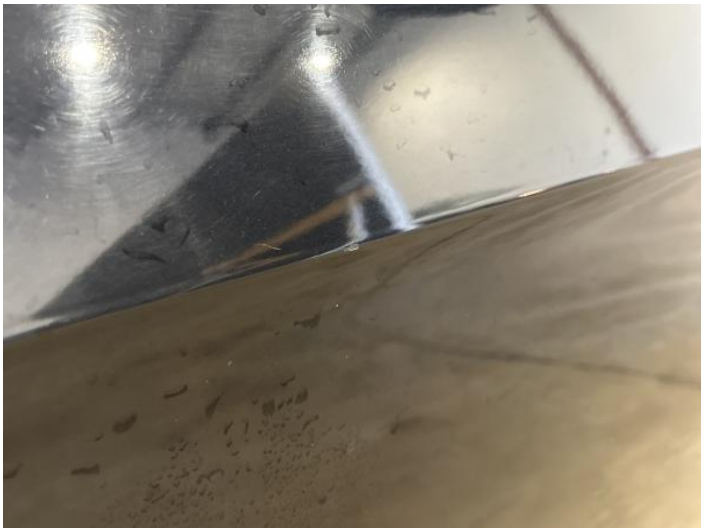

3: Door osf
Chipped
1 To 5

4: Door osf
Chipped
Edge Chip

5: Qtr Panel osr
Dented
Between 10mm + 30mm

6: Bumper Rear
Scratched
Over 25mm Not Thru Paint

7: Qtr Panel nsr
Dented
Over 2 UpTo 10mm

8: Door nsr
Scratched
Over 25mm Not Thru Paint

9: Door nsf
Scratched
Over 25mm Not Thru Paint

10: Wing nsf
Scratched
Over 25mm Not Thru Paint

11: Bumper Front
Chipped
Multiple Chips

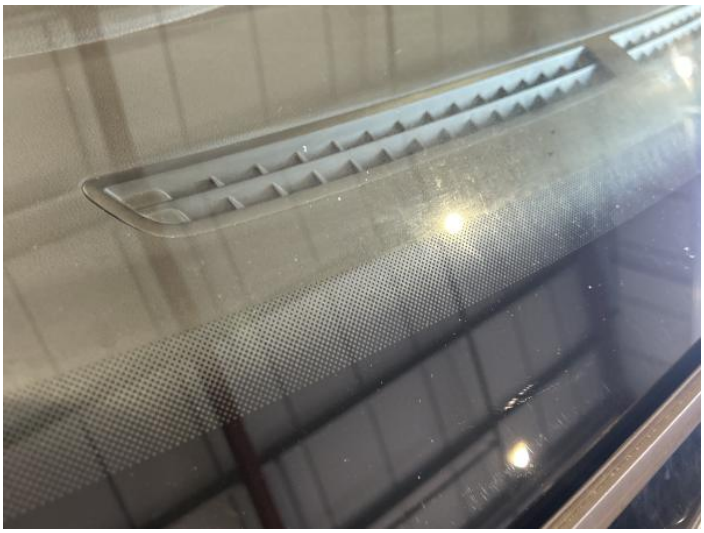

12: Screen Front
Chipped
UpTo 10mm

13: Door osf
Scratched
Over 25mm Not Thru Paint

14: Door osr
Scratched
Over 25mm Not Thru Paint

15: C Post os
Dented
Between 10mm + 30mm

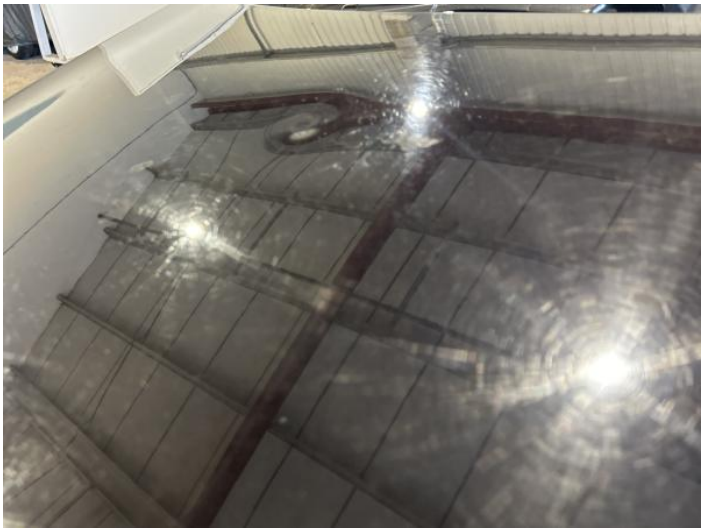

16: Bonnet
Dented
With Paint Damage

**Interior**

| | | | |
|---|---|---|---|
| **Carpet Condition** | Average | **Upholstery Condition** | Average |
| **Seat Condition** | Average | **Odour** | No |

## Vehicle Inspection Report

**Disclaimer**
**Photographs, inspection reports and other descriptions are primarily for the use of customers using our LiveBid facility who are not able to attend the sale in person. Those who bid in person must satisfy themselves as to the condition of the vehicle before they bid; we cannot address post-sale issues which rely solely on our reports, descriptions and/or photographs.**
**Additional fees may apply to some vendors.**
**Please note buyers rate increase from 01/01/2025**

| | | | |
|---|---|---|---|
| Engine Runs | OK | Gearbox 1st and Reverse Test | OK |
| Brakes | OK | Clutch Slip Test from Static | OK |
| Turbo Boosting | OK | Gearbox Static Gear Selection (engine running) | OK |
| Parking Brake | OK | No Excessive Smoking | OK |
| EML light illuminated | OK | Oil warning light illuminated | OK |
| Airbag light illuminated | OK | DPF light illuminated | OK |
| ABS light illuminated | OK | Service indicator light illuminated | OK |
| Windows | OK | Radio | OK |
| | | Steering | OK |