



# VEHICLE INSPECTION REPORT

NL65XVG

## Audi A1 1.6 TDI SE 5dr

### Inspection

Serious Damage? No

### Vehicle

VAT Margin

V5 Present

nama  
GRADE  
4

### Details

Reg. date 30/11/2015

Year 2015

Mileage 102,348 Miles  
Warranted

Fuel Type Diesel

Colour GREY

VIN WAUZZZ8X3GB047506

Body Style Hatchback

Keys 1

Service history None

MOT Due 12/03/2026

CAP Clean £4,100.00

CAP Average £3,500.00

CAP Below £2,950.00

Gearbox MANUAL

Gears 5

Doors 5

NO SERVICE HISTORY Tmps fault and bulb light

### Tyres

NSF HANKOOK 3.0mm

NSR TOYO 3.0mm

OSF HANKOOK 3.0mm

OSR BUDGET 4.0mm

Spare

## Features

- PAS
- Electric door mirrors
- Front head restraints
- 3x3 point rear seat belts
- Passenger airbag
- Alloy wheels
- Rear wiper
- Air conditioning
- Height adjustable drivers seat
- ABS
- Central locking
- Radio/CD
- Climate control
- Rear headrests
- Drivers airbag
- Remote central locking
- Body coloured bumpers
- Front electric windows
- Metallic Paint
- Isofix child seat anchor points
- Cloth seat trim

## Photos

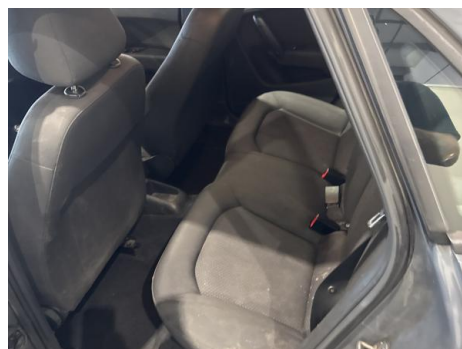
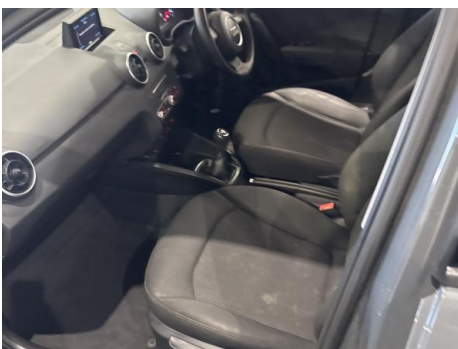



## Condition Check

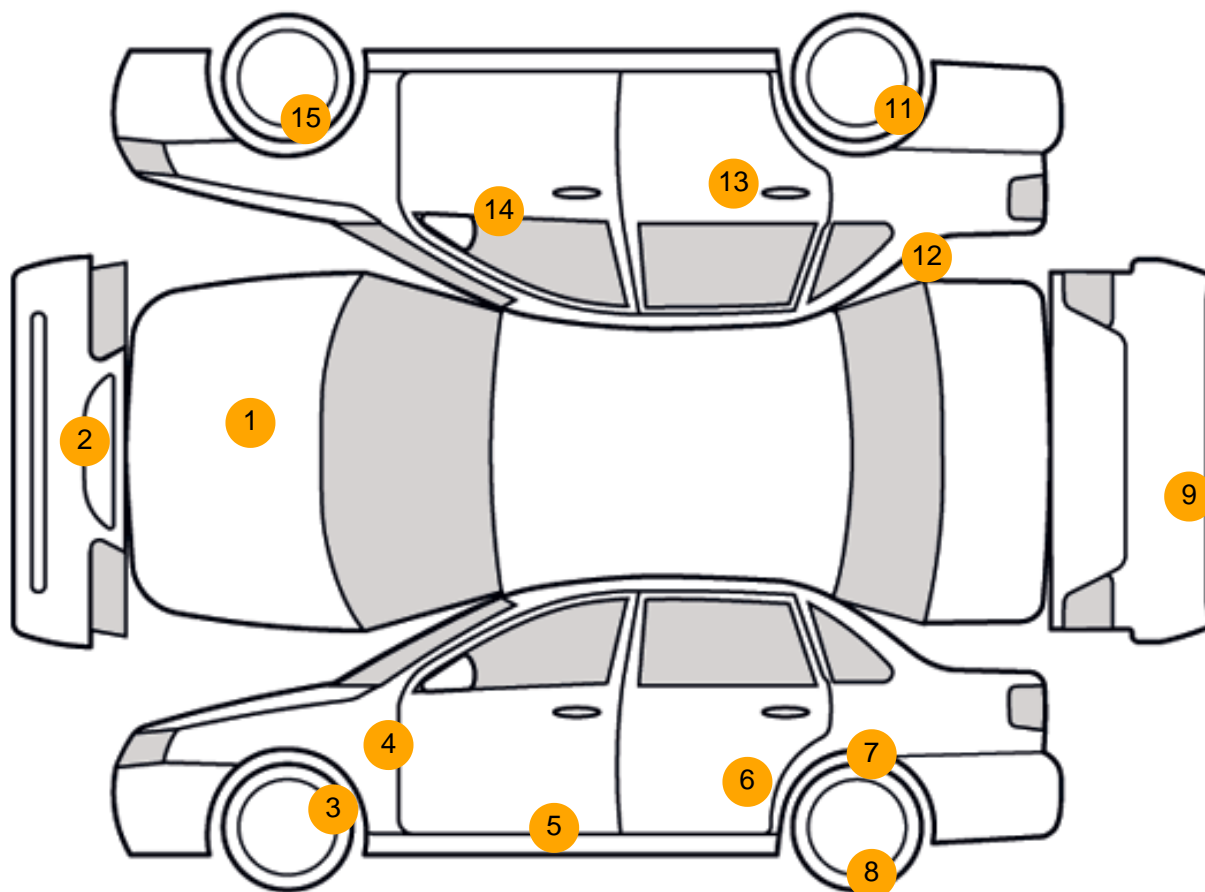

## Damage Photos



1: Bonnet  
Chipped  
Multiple Chips



2: Bumper Front  
Scratched  
Over 100mm Thru Paint





3: Wheel nsf  
Scratched  
Over 50mm



4: Wing nsf  
Chipped  
1 To 5



5: Door nsf  
Chipped  
1 To 5



6: Door nsr  
Dented  
With Paint Damage



7: Qtr Panel nsr  
Dented  
With Paint Damage



8: Wheel nsr  
Scratched  
Over 50mm





9: Bumper Rear  
Scratched  
Over 100mm Thru Paint

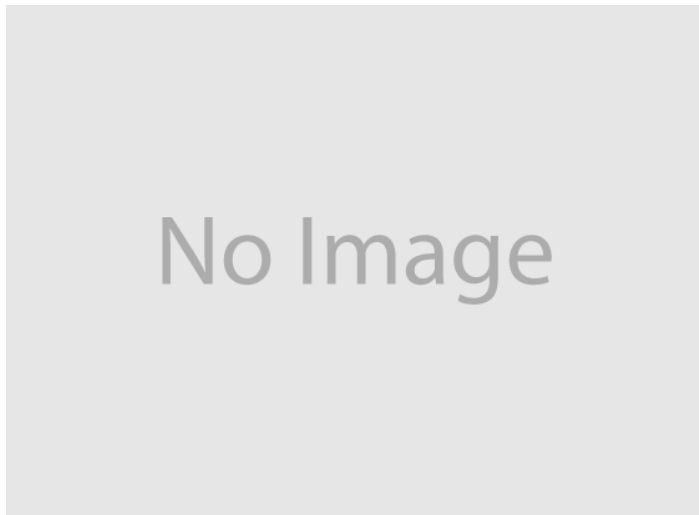

10: Boot Lid  
Scratched  
Over 25mm Not Thru Paint



11: Wheel osr  
Scratched  
Over 50mm



12: Qtr Panel osr  
Dented  
With Paint Damage

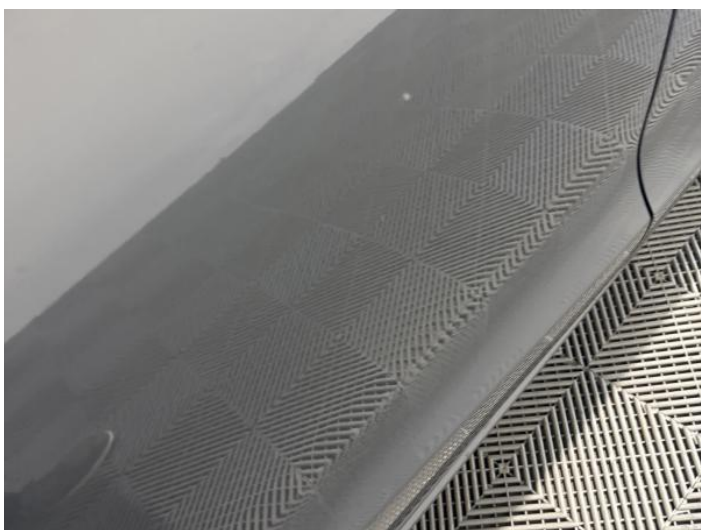

13: Door osr  
Chipped  
1 To 5



14: Door osf  
Chipped  
1 To 5



15: Wheel of  
Scratched  
Over 50mm

## Interior

**Carpet Condition**  
**Seat Condition**

Average  
Average

**Upholstery Condition**  
**Odour**

Average  
No

## Vehicle Inspection Report

### Disclaimer

Photographs, inspection reports and other descriptions are primarily for the use of customers using our LiveBid facility who are not able to attend the sale in person. Those who bid in person must satisfy themselves as to the condition of the vehicle before they bid; we cannot address post-sale issues which rely solely on our reports, descriptions and/or photographs.

Additional fees may apply to some vendors.

Please note buyers rate increase from 01/01/2025

Engine Runs	OK	Gearbox 1st and Reverse Test	OK
Brakes	OK	Clutch Slip Test from Static	OK
Turbo Boosting	OK	Gearbox Static Gear Selection (engine running)	OK
Parking Brake	OK	No Excessive Smoking	OK
EML light illuminated	OK	Oil warning light illuminated	OK
Airbag light illuminated	OK	DPF light illuminated	OK
ABS light illuminated	OK	Service indicator light illuminated	OK
Windows	OK	Radio	OK
		Steering	OK