46 Brampton Road
Eastbourne
BN22 9BN
01323 520295 | no-reply@ebca.co.uk

# VEHICLE INSPECTION REPORT

**LY12DFZ**

## Nissan Qashqai 1.6 [117] N-Tec+ 5dr

nama GRADE 4

### Inspection

| | |
|---|---|
| **Serious Damage?** | No |

### Vehicle

| | |
|---|---|
| **VAT** | Margin |
| **V5** | TBC |

### Details

| | | | | | |
|---|---|---|---|---|---|
| **Reg. date** | 26/07/2012 | **Colour** | WHITE | **MOT Due** | 20/03/2026 |
| **Year** | 2012 | **VIN** | SJNFAAJ10U2586335 | **Gearbox** | MANUAL |
| **Mileage** | 115,289 Miles Warranted | **Body Style** | Hatchback | **Gears** | 6 |
| **Fuel Type** | Petrol | **Keys** | 1 | **Doors** | 5 |

### Tyres

| | | |
|---|---|---|
| **NSF** | BUDGET | 6.0mm |
| **NSR** | AUTOGREEN | 6.0mm |
| **OSF** | BUDGET | 6.0mm |
| **OSR** | YOKOHAMA | 5.0mm |
| **Spare** | | |

## Features

- Bluetooth connection
- Rear wiper
- Electric door mirrors
- Front armrest
- Solid Paint
- Traction control
- Alloy wheels
- Cruise control
- Telephone
- Fixed panoramic glass roof
- Front electric windows
- ABS
- Central locking
- Navigation system
- Radio/CD
- Air conditioning
- Rear electric windows
- Drivers airbag
- Remote central locking
- Park assist camera
- Body coloured bumpers
- Climate control
- Rear headrests
- Passenger airbag
- Cloth seat trim

## Photos

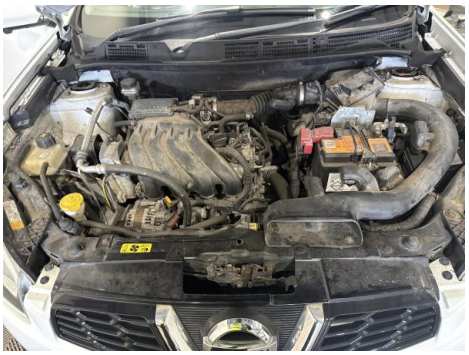

NISSAN
QASHQAI
WHITE

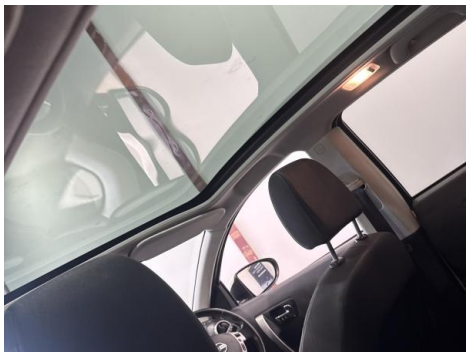

## Condition Check

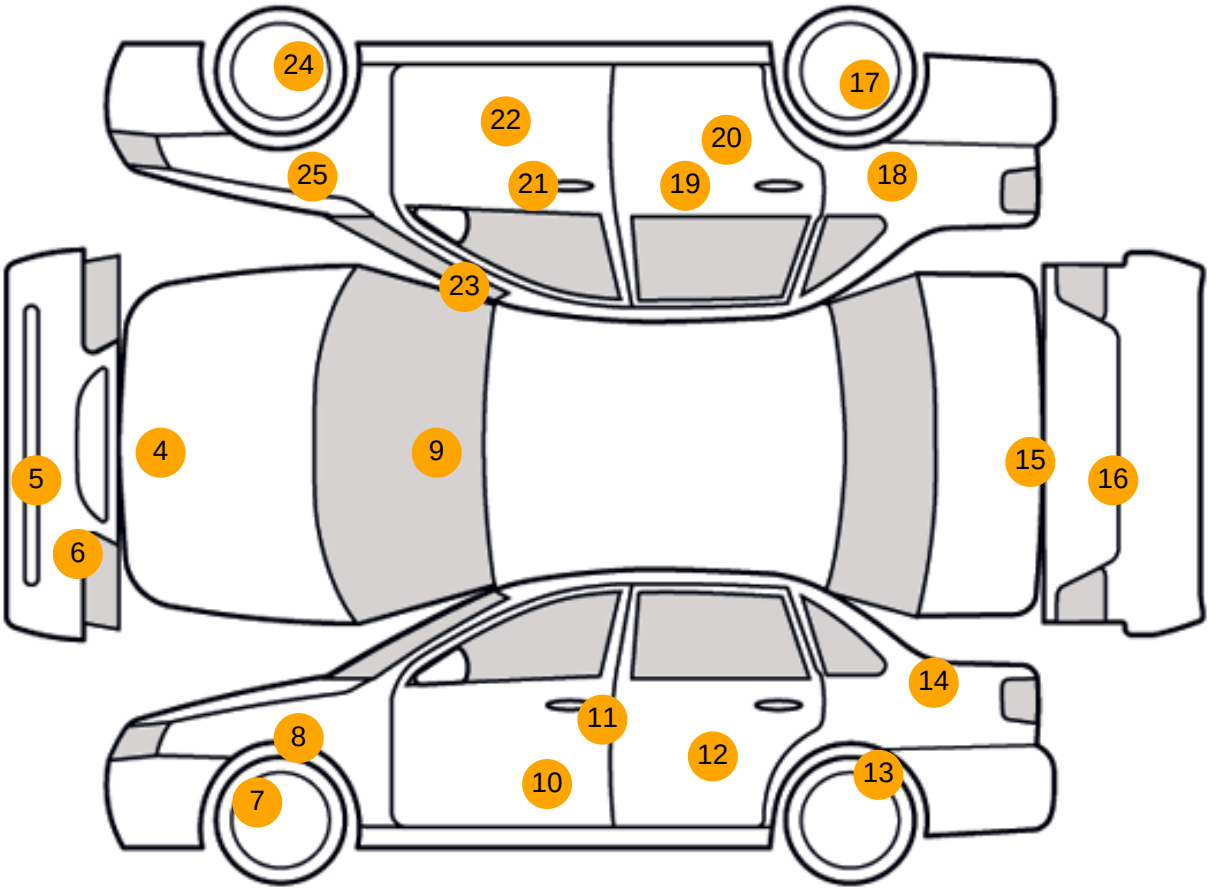


## Damage Photos

1: Seat Base Cover nsf
Holed
UpTo 3mm

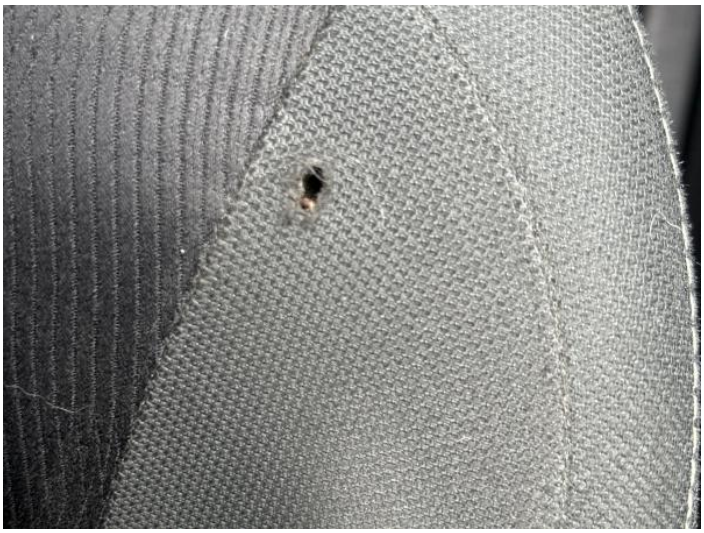

2: Seat Base Cover osf
Holed
UpTo 3mm

3: Other
N/A
N/A

4: Bonnet
Dented
With Paint Damage

5: Bumper Front Moulding
Scuffed (Unpainted)
UpTo 100mm

6: Bumper Front
Scratched
25 to 100mm Thru Paint

7: Wheel nsf
Scratched
Over 50mm

8: Wing nsf
Chipped
1 To 5

9: Screen Front
Chipped
UpTo 10mm

10: Door nsf
Dented
Between 10mm + 30mm

11: Door nsf
Chipped
Edge Chip

12: Door nsr
Scratched
Over 25mm Thru Paint

13: Wheel nsr
Corroded
Light

14: Qtr Panel nsr
Dented
Between 10mm + 30mm

15: Tailgate
Scratched
Rusted

16: Bumper Rear
Scratched
Over 100mm Thru Paint

17: Wheel osr
Scratched
Over 50mm

18: Qtr Panel osr
Scratched
Over 25mm Thru Paint

19: Door osr
Dented
Between 10mm + 30mm

20: Door osr
Chipped
Multiple Chips

21: Door osf
Scratched
Over 25mm Thru Paint

22: Door osf
Dented
Between 10mm + 30mm

23: A Post os
Chipped
1 To 5

24: Wheel osf
Corroded
Light

25: Wing osf
Chipped
1 To 5

**Interior**

| | | | |
|---|---|---|---|
| **Carpet Condition** | Average | **Upholstery Condition** | Average |
| **Seat Condition** | Poor | **Odour** | No |

## Vehicle Inspection Report

**Disclaimer**

**Photographs, inspection reports and other descriptions are primarily for the use of customers using our LiveBid facility who are not able to attend the sale in person. Those who bid in person must satisfy themselves as to the condition of the vehicle before they bid; we cannot address post-sale issues which rely solely on our reports, descriptions and/or photographs.**

**Additional fees may apply to some vendors.**

**Please note buyers rate increase from 01/01/2025**

| | | | |
|---|---|---|---|
| Engine Runs | OK | Gearbox 1st and Reverse Test | OK |
| Brakes | OK | Clutch Slip Test from Static | OK |
| Parking Brake | OK | Gearbox Static Gear Selection (engine running) | OK |
| | | No Excessive Smoking | OK |

| | | | |
|---|---|---|---|
| EML light illuminated | OK | Oil warning light illuminated | OK |
| Airbag light illuminated | OK | Service indicator light illuminated | OK |
| ABS light illuminated | OK | | |

| | | | |
|---|---|---|---|
| Roof / sunroof | OK | Radio | OK |
| Windows | OK | Steering | OK |
| Sat nav | OK | | |