



VEHICLE INSPECTION REPORT

GP19YRS

Toyota Yaris 1.5 VVT-i Icon Tech 5dr CVT

Inspection		Vehicle	
Serious Damage?	No	VAT	Margin
		V5	Present



Details

Reg. date	20/07/2019	Keys	2	CAP Clean	£10,200.00
Year	2019	Service history	Yes	CAP Average	£9,175.00
Mileage	28,608 Miles Warranted	Service documents	Service Book	CAP Below	£8,125.00
Fuel Type	Petrol	Number of stamps	2	Gearbox	CVT
Colour	GREY	Last service date	19/06/2021	Gears	6
VIN	VNKKG3D390A155075	Last service miles	14,271	Doors	5
Body Style	Hatchback	MOT Due	18/05/2026		

£100 ADDITIONAL FEE Last service 19/06/2021 @ 14271 miles (2 MAIN DEALER SERVICES)

Tyres

NSF	DUNLOP	3.0mm
NSR	PIRELLI	3.0mm
OSF	BUDGET	3.0mm
OSR	BUDGET	3.0mm
Spare		

Features

- Bluetooth connection
- Rear wiper
- Digital radio
- Climate control
- Height adjustable drivers seat
- ABS
- Central locking
- Cruise control
- Steering wheel mounted controls
- Body coloured bumpers
- Front armrest
- Rear headrests
- Drivers airbag
- Remote central locking
- Park assist camera
- Audio remote control
- Electric door mirrors
- Front electric windows
- Metallic Paint
- Isofix child seat anchor points
- Cloth seat trim
- PAS
- Auxiliary input socket
- Air conditioning
- Front head restraints
- 3x3 point rear seat belts
- Passenger airbag
- Alloy wheels

Photos



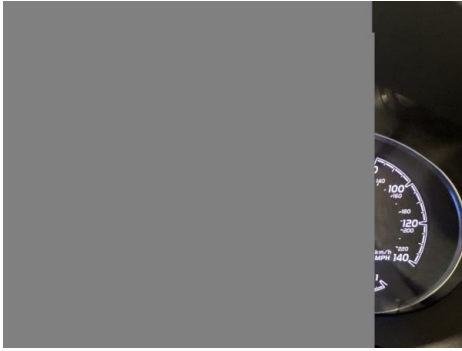
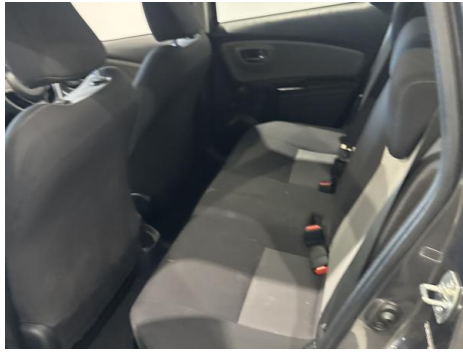

Condition Check

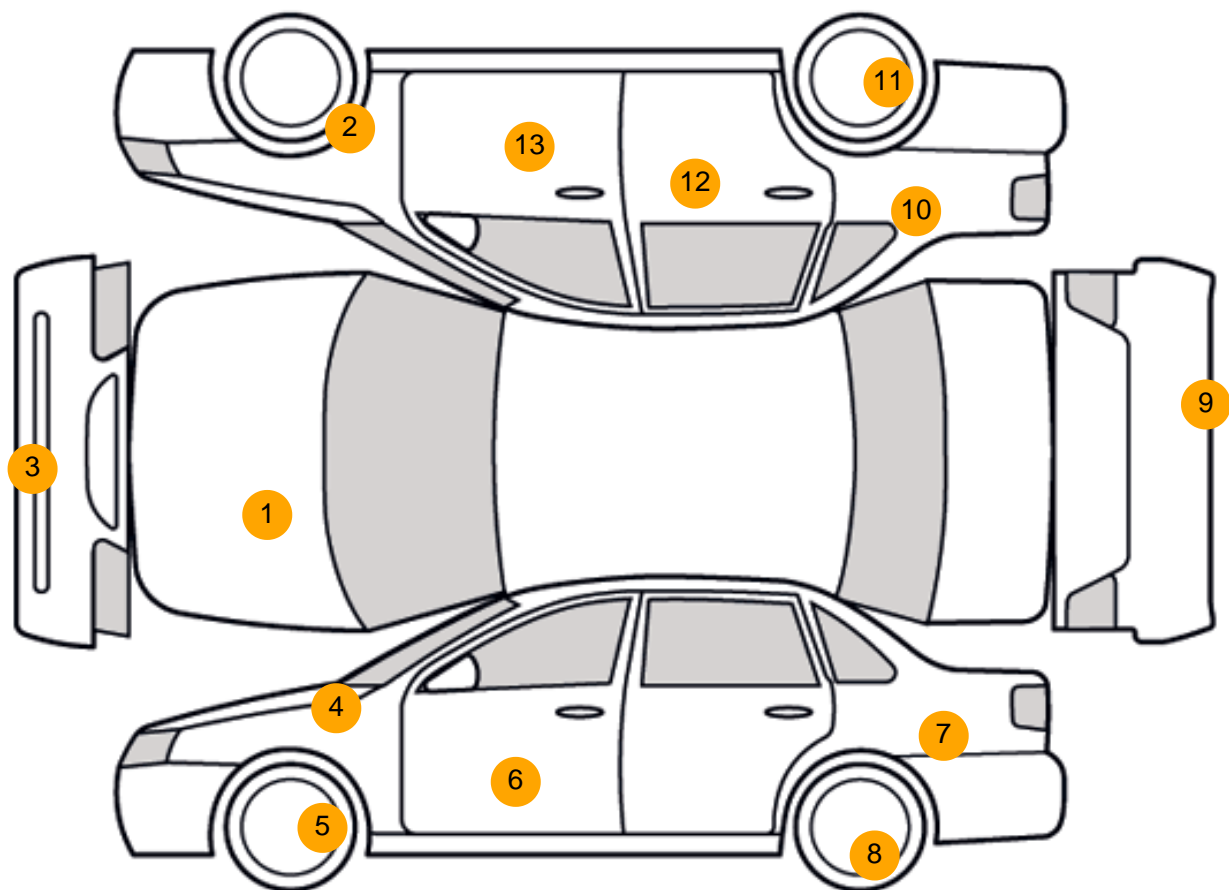

Damage Photos

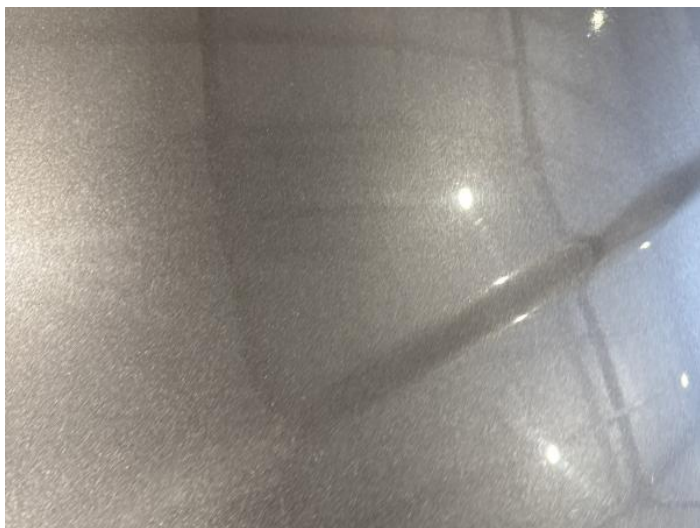

1: Bonnet
Chipped
1 To 5



2: Wheel of
Scratched
Over 50mm



3: Bumper Front
Scratched
25 to 100mm Thru Paint



4: Wing nsf
Dented
With Paint Damage



5: Wheel nsf
Scratched
Over 50mm



6: Door nsf
Chipped
1 To 5



7: Qtr Panel nsr
Chipped
1 To 5



8: Wheel nsr
Scratched
Over 50mm



9: Bumper Rear
Scratched
25 to 100mm Thru Paint



10: Qtr Panel osr
Scratched
UpTo 25mm Thru Paint



11: Wheel osr
Scratched
Over 50mm



12: Door osr
Chipped
1 To 5



13: Door osf
Chipped
1 To 5

Interior

Carpet Condition
Seat Condition

Average
Average

Upholstery Condition
Odour

Average
No

Vehicle Inspection Report

Disclaimer

Photographs, inspection reports and other descriptions are primarily for the use of customers using our LiveBid facility who are not able to attend the sale in person. Those who bid in person must satisfy themselves as to the condition of the vehicle before they bid; we cannot address post-sale issues which rely solely on our reports, descriptions and/or photographs.

Additional fees may apply to some vendors.

Please note buyers rate increase from 01/01/2025

Engine Runs	OK	Gearbox 1st and Reverse Test	OK
Brakes	OK	Clutch Slip Test from Static	OK
		Gearbox Static Gear Selection (engine running)	OK
		No Excessive Smoking	OK
EML light illuminated	OK	Oil warning light illuminated	OK
Airbag light illuminated	OK	Service indicator light illuminated	OK
ABS light illuminated	OK		
Windows	OK	Radio	OK
		Steering	OK