



VEHICLE INSPECTION REPORT

GU14JXG

Toyota Yaris 1.33 VVT-i Icon+ 5dr

Inspection		Vehicle	
Serious Damage?	No	VAT	Margin
		V5	Present

nama
GRADE
3

Details

Reg. date	20/03/2014	Keys	2	CAP Clean	£4,250.00
Year	2014	Service history	Yes	CAP Average	£3,700.00
Mileage	59,933 Miles Warranted	Service documents	Service Book	CAP Below	£3,100.00
Fuel Type	Petrol	Number of stamps	9	Gearbox	MANUAL
Colour	BLACK	Last service date	14/05/2025	Gears	6
VIN	VNKKJ3D370A208809	Last service miles	59,932	Doors	5
Body Style	Hatchback	MOT Due	14/05/2026		

Last Service - 14.05.2025 at 59932 miles (9 services 8 main dealer)

Tyres

NSF	AUTOGREEN	3.0mm
NSR	BUDGET	4.0mm
OSF	AUTOGREEN	4.0mm
OSR	RAPID	4.0mm
Spare		

Features

- Bluetooth connection
- Rear parking sensor
- Body coloured bumpers
- Front electric windows
- Rear headrests
- Drivers airbag
- Remote central locking
- Cruise control
- Rear wiper
- Electric door mirrors
- Front head restraints
- Solid Paint
- Isofix child seat anchor points
- Cloth seat trim
- Park assist camera
- Audio remote control
- Air conditioning
- Height adjustable drivers seat
- 3x3 point rear seat belts
- Passenger airbag
- Alloy wheels
- PAS
- Digital radio
- Climate control
- Rear electric windows
- ABS
- Central locking

Photos



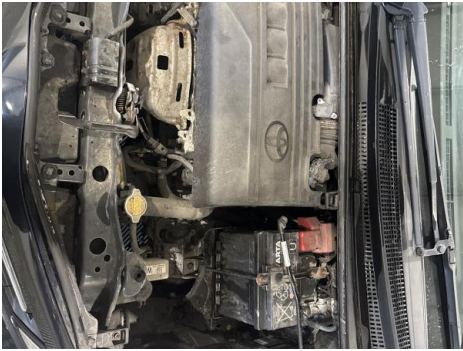

Condition Check

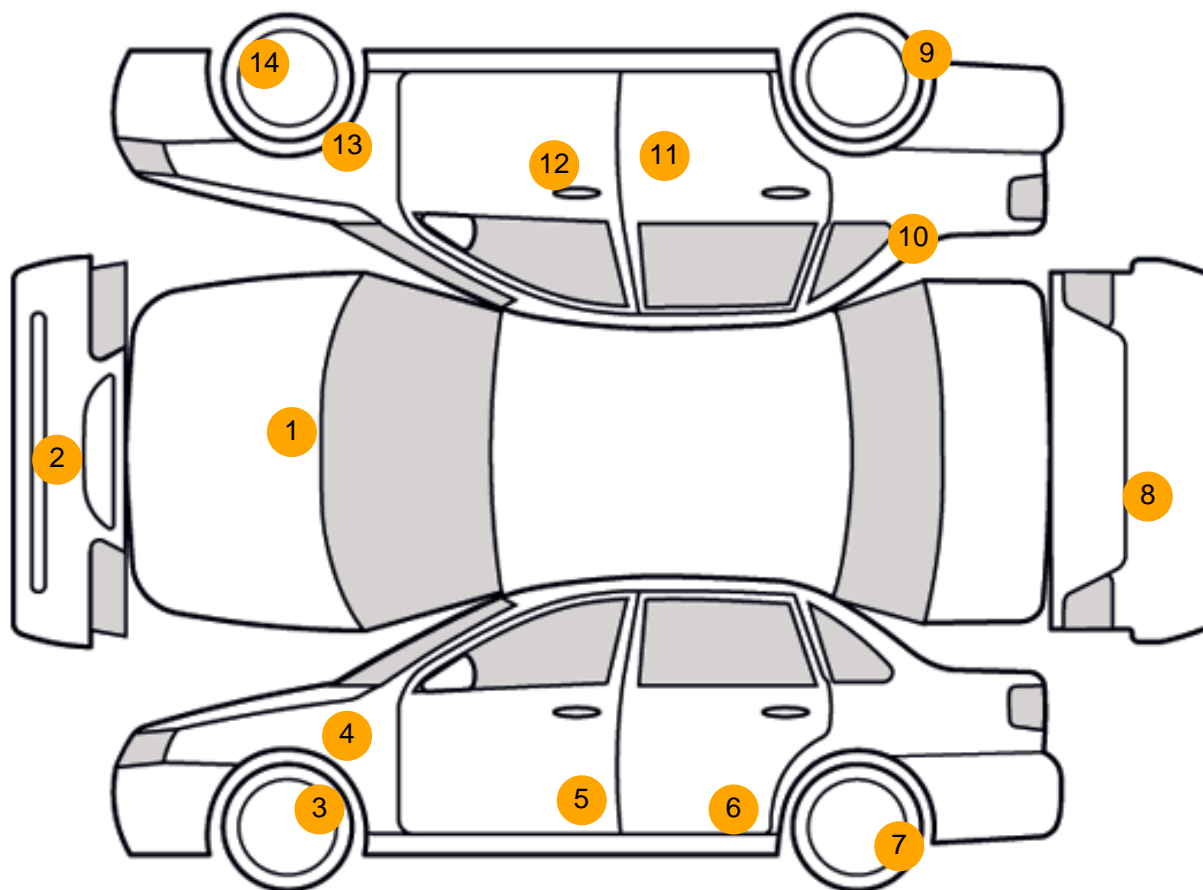

Damage Photos



1: Bonnet
Chipped
1 To 5



2: Bumper Front
Scratched
25 to 100mm Thru Paint



3: Wheel nsf
Scratched
Up To 50mm



4: Wing nsf
Dented
Over 2 UpTo 10mm



5: Door nsf
Chipped
Multiple Chips

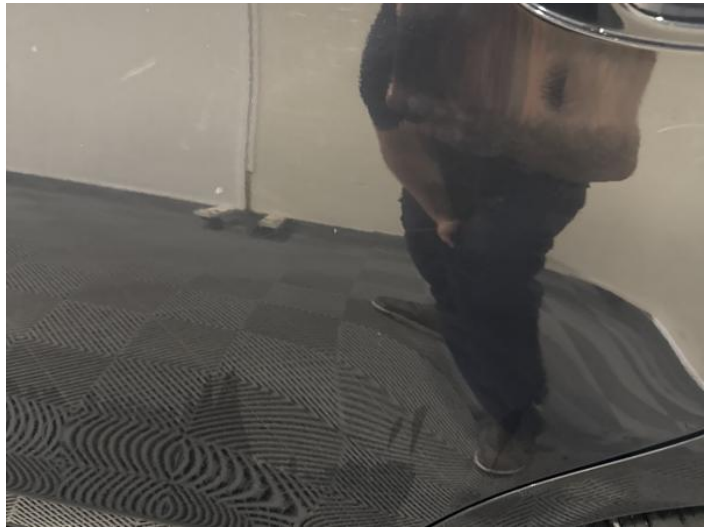

6: Door nsr
Chipped
1 To 5



7: Wheel nsr
Scratched
Up To 50mm



8: Bumper Rear
Chipped
Multiple Chips



9: Wheel osr
Scratched
Over 50mm



10: Qtr Panel osr
Dented
With Paint Damage

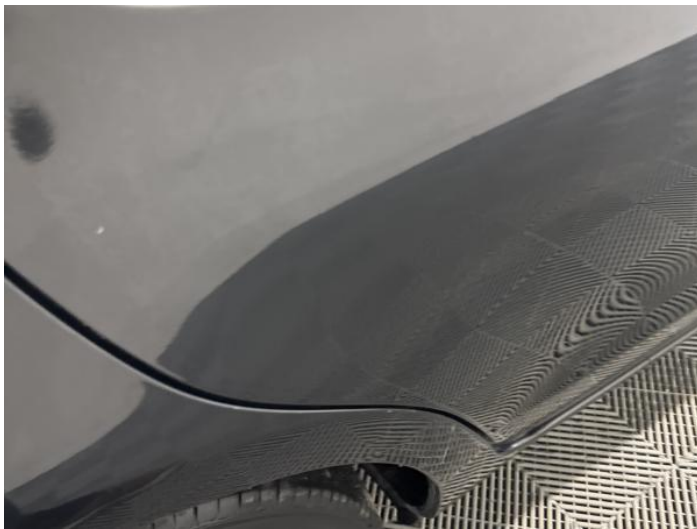

11: Door osr
Dented
Over 2 UpTo 10mm

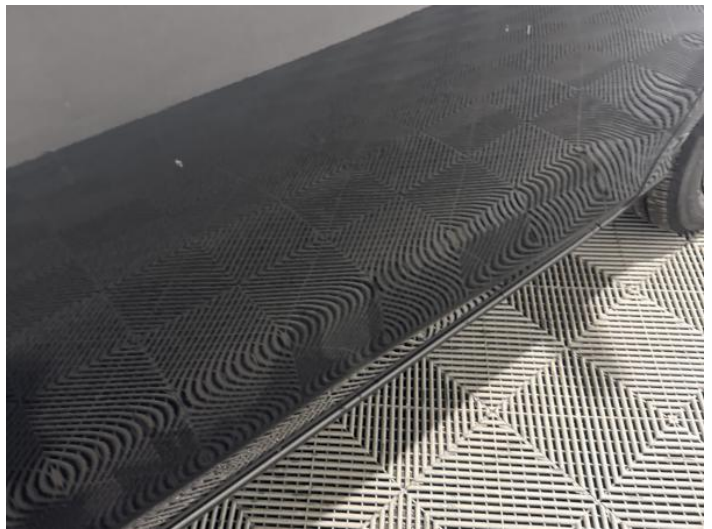

12: Door osf
Chipped
1 To 5



13: Wing osf
Chipped
1 To 5



14: Wheel osf
Scratched
Over 50mm

Interior

Carpet Condition
Seat Condition

Average
Average

Upholstery Condition
Odour

Average
No

Vehicle Inspection Report

Disclaimer

Photographs, inspection reports and other descriptions are primarily for the use of customers using our LiveBid facility who are not able to attend the sale in person. Those who bid in person must satisfy themselves as to the condition of the vehicle before they bid; we cannot address post-sale issues which rely solely on our reports, descriptions and/or photographs.

Additional fees may apply to some vendors.

Please note buyers rate increase from 01/01/2025

Engine Runs	OK	Gearbox 1st and Reverse Test	OK
Brakes	OK	Clutch Slip Test from Static	OK
Parking Brake	OK	Gearbox Static Gear Selection (engine running)	OK
		No Excessive Smoking	OK
EML light illuminated	OK	Oil warning light illuminated	OK
Airbag light illuminated	OK	Service indicator light illuminated	OK
ABS light illuminated	OK		
Windows	OK	Radio	OK
		Steering	OK