



VEHICLE INSPECTION REPORT

NL09BCF

Vauxhall Astra 1.8i VVT Life 5dr Auto [AC]

Inspection		Vehicle	
Serious Damage?	No	VAT	Margin
		V5	Present



Details

Reg. date	04/08/2009	Body Style	Hatchback	Last service miles	97,014
Year	2009	Keys	2	MOT Due	02/08/2026
Mileage	109,923 Miles Warranted	Service history	Yes	Gearbox	AUTOMATIC
Fuel Type	Petrol	Service documents	Service Book	Gears	4
Colour	BLUE	Number of stamps	8	Doors	5
VIN	W0L0AHL4892125475	Last service date	11/08/2023		

last service 11/8/23 @ 97,014 miles (8 services 4 main dealer) book & print Air bag light on
 Exhaust blowing
 Both door mirror covers are different colours

Tyres

NSF	LANVIGATOR	4.0mm
NSR	LANVIGATOR	5.0mm
OSF	LANVIGATOR	4.0mm
OSR	LANVIGATOR	4.0mm
Spare		

Features

- Rear wiper
- Front electric windows
- Drivers airbag
- Cloth seat trim
- Radio/CD
- Rear headrests
- Passenger airbag
- Steel wheels
- Body coloured bumpers
- Metallic Paint
- Central locking
- Air conditioning
- ABS
- Remote central locking

Photos





Condition Check

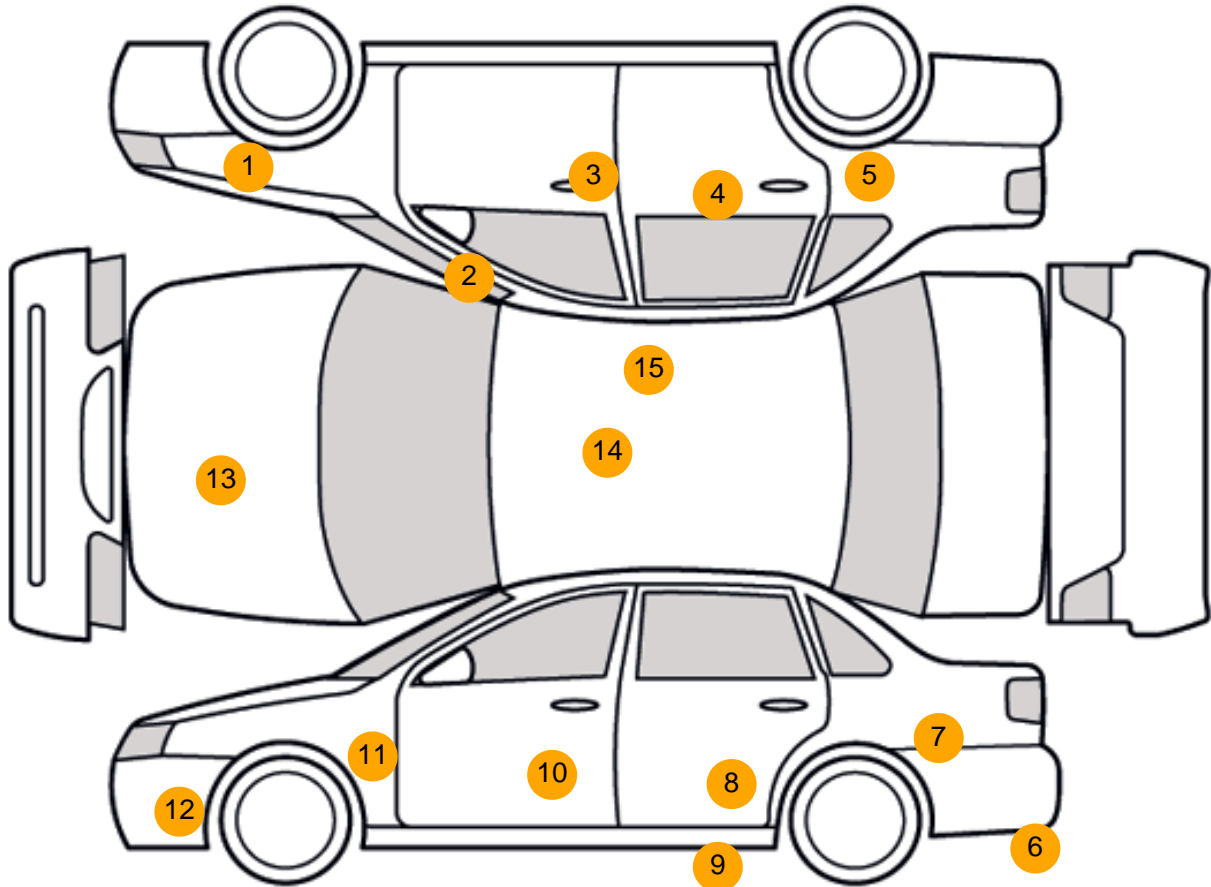

Damage Photos



1: Wing osf
Chipped
1 To 5



2: A Post os
Chipped
1 To 5

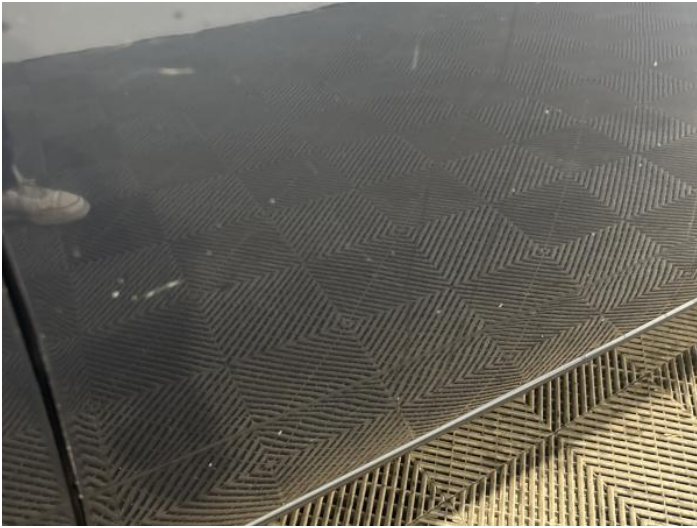

3: Door osf
Chipped
Multiple Chips

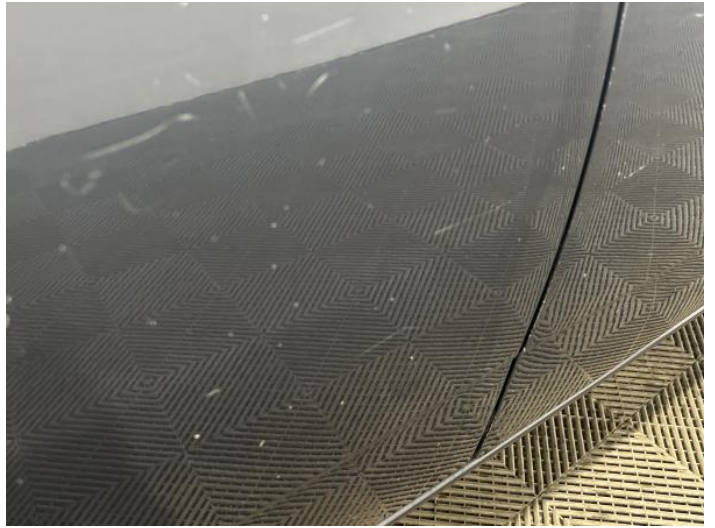

4: Door osr
Scratched
Over 25mm Thru Paint



5: Qtr Panel osr
Chipped
Multiple Chips



6: Bumper Rear
Scratched
Over 100mm Thru Paint



7: Qtr Panel nsr
Scratched
Over 25mm Thru Paint



8: Door nsr
Scratched
Over 25mm Thru Paint



9: Sill ns
Dented
Over 30mm



10: Door nsf
Poor Previous Repair
Poor Paint



11: Wing nsf
Scratched
Over 25mm Thru Paint



12: Bumper Front
Poor Previous Repair
Poor Paint



13: Bonnet
Chipped
Multiple Chips



14: Roof
Poor Previous Repair
Paint Flake



15: Other
N/A
N/A

Interior

Carpet Condition	Average	Upholstery Condition	Average
Seat Condition	Average	Odour	No

Vehicle Inspection Report

Disclaimer

Photographs, inspection reports and other descriptions are primarily for the use of customers using our LiveBid facility who are not able to attend the sale in person. Those who bid in person must satisfy themselves as to the condition of the vehicle before they bid; we cannot address post-sale issues which rely solely on our reports, descriptions and/or photographs.

Additional fees may apply to some vendors.

Please note buyers rate increase from 01/01/2025

Engine Runs	OK	Gearbox 1st and Reverse Test	OK
Brakes	OK	Clutch Slip Test from Static	OK
Parking Brake	OK	Gearbox Static Gear Selection (engine running)	OK
		No Excessive Smoking	OK
EML light illuminated	OK	Oil warning light illuminated	OK
Airbag light illuminated	OK	Service indicator light illuminated	OK
ABS light illuminated	Fault		
Windows	OK	Radio	OK
		Steering	OK