



VEHICLE INSPECTION REPORT

KW67YEB

Suzuki Swift 1.0 Boosterjet SHVS SZ5 5dr

nama
GRADE
4

| Inspection | | Vehicle | |
|-----------------|----|---------|---------|
| Serious Damage? | No | VAT | Margin |
| | | V5 | Present |

Details

| | | | | | |
|-----------|---------------------------|-------------------|--------------|--------------------|------------|
| Reg. date | 21/12/2017 | Body Style | Hatchback | Last service miles | 51,419 |
| Year | 2017 | Keys | 2 | MOT Due | 26/11/2026 |
| Mileage | 53,762 Miles Warranted | Service history | Yes | Gearbox | MANUAL |
| Fuel Type | Hybrid Electric | Service documents | Service Book | Gears | 5 |
| Colour | BLACK/SILVER | Number of stamps | 7 | Doors | 5 |
| VIN | JSAAZC23S00103004 | Last service date | 27/11/2025 | | |

£100 ADDITIONAL FEE.
 PART V5 NO GREEN SLIP
 Last service 27/11/2025 at 51,419 miles- 7 services (4 main dealer)

Tyres

| | | |
|-----|--------|-------|
| NSF | BUDGET | 5.0mm |
| NSR | NEXEN | 5.0mm |
| OSF | BUDGET | 5.0mm |
| OSR | NEXEN | 5.0mm |

Spare

Features

- Bluetooth connection
- Rear wiper
- Electric door mirrors
- Rear electric windows
- Drivers airbag
- Central locking
- Cruise control
- Telephone
- Air conditioning
- Rear headrests
- Passenger airbag
- Remote central locking
- Navigation system
- Radio/CD
- Climate control
- Metallic Paint
- Traction control
- Cloth seat trim
- Park assist camera
- Body coloured bumpers
- Front electric windows
- ABS
- Tyre pressure monitor
- Alloy wheels

Photos



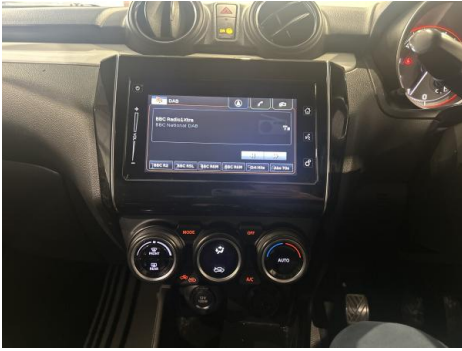

Condition Check

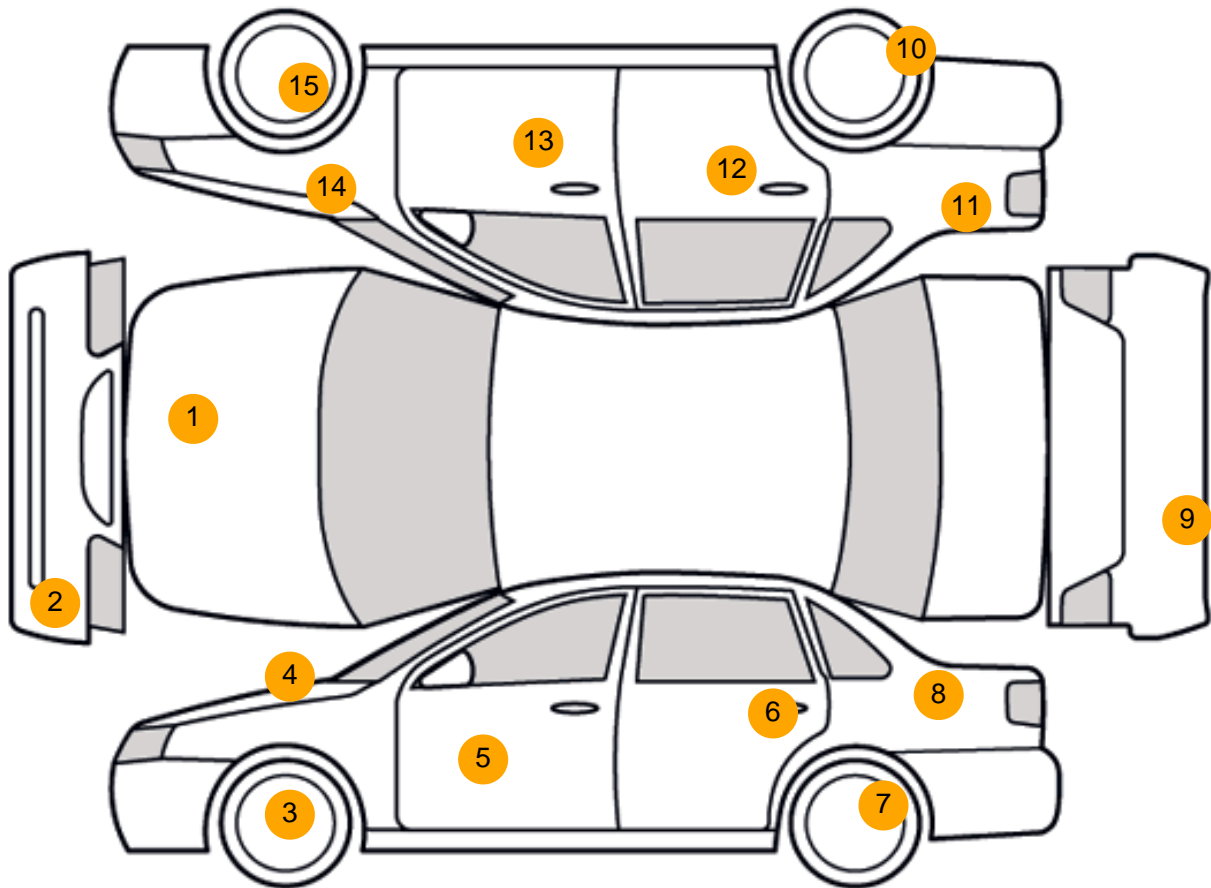

Damage Photos

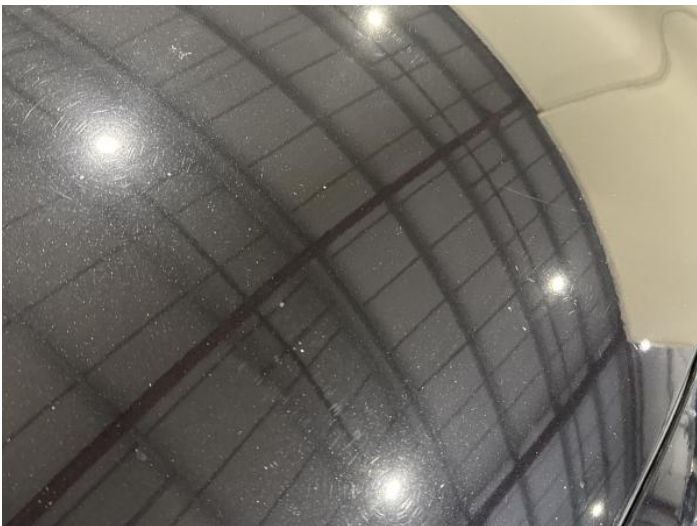

1: Bonnet
Chipped
Multiple Chips



2: Bumper Front
Scratched
25 to 100mm Thru Paint



3: Wheel nsf
Scratched
Over 50mm



4: Wing nsf
Scratched
Over 25mm Thru Paint



5: Door nsf
Scratched
Over 25mm Thru Paint



6: Door nsr
Scratched
UpTo 25mm Thru Paint



7: Wheel nsr
Scratched
Over 50mm



8: Qtr Panel nsr
Dented
Over 30mm



9: Bumper Rear
Poor Previous Repair
Poor Paint



10: Wheel osr
Scratched
Up To 50mm



11: Qtr Panel osr
Scratched
Over 25mm Thru Paint



12: Door osr
Dented
2 Or Less UpTo 10mm



13: Door osf
Scratched
UpTo 25mm Thru Paint



14: Wing osf
Chipped
1 To 5



15: Wheel of
Scratched
Over 50mm

Interior

Carpet Condition
Seat Condition

Average
Average

Upholstery Condition
Odour

Average
No

Vehicle Inspection Report

Disclaimer

Photographs, inspection reports and other descriptions are primarily for the use of customers using our LiveBid facility who are not able to attend the sale in person. Those who bid in person must satisfy themselves as to the condition of the vehicle before they bid; we cannot address post-sale issues which rely solely on our reports, descriptions and/or photographs.

Additional fees may apply to some vendors.

Please note buyers rate increase from 01/01/2025

| | | | |
|--------------------------|----|--|----|
| Engine Runs | OK | Gearbox 1st and Reverse Test | OK |
| Brakes | OK | Clutch Slip Test from Static | OK |
| Parking Brake | OK | Gearbox Static Gear Selection (engine running) | OK |
| | | No Excessive Smoking | OK |
| EML light illuminated | OK | Oil warning light illuminated | OK |
| Airbag light illuminated | OK | Service indicator light illuminated | OK |
| ABS light illuminated | OK | | |
| Windows | OK | Radio | OK |
| Sat nav | OK | Steering | OK |