



VEHICLE INSPECTION REPORT

GY22KCC

Nissan Micra 1.0 IG-T 92 Acenta 5dr CVT

nama
 GRADE
3

Inspection		Vehicle	
Serious Damage?	No	VAT	Margin
		V5	Present

Details

Reg. date	23/05/2022	Body Style	Hatchback	Last service miles	2
Year	2022	Keys	2	MOT Due	22/05/2026
Mileage	17,775 Miles Warranted	Service history	Yes	Gearbox	CVT
Fuel Type	Petrol	Service documents	Printout	Gears	7
Colour	BLUE	Number of stamps	2	Doors	5
VIN	VNVK1400768514025	Last service date	21/05/2025		

LAST SERVICE 21/05/2025 @ 15,254 MILES (2 SERVICES, BOTH MAIN DEALER) Eml light is on car has been plugged in and detects
 Some panels require machine polish
 Clutch pressure faulty
 Gearbox faulty

Tyres

NSF	MAXXIS	5.0mm
NSR	MAXXIS	5.0mm
OSF	MAXXIS	5.0mm
OSR	MAXXIS	5.0mm
Spare		

Features

- Bluetooth connection
- Radio/CD
- Front electric windows
- Drivers airbag
- Central locking
- Cruise control
- Body coloured bumpers
- Rear headrests
- Passenger airbag
- Remote central locking
- Rear wiper
- Electric door mirrors
- Metallic Paint
- Traction control
- Cloth seat trim
- Telephone
- Air conditioning
- ABS
- Tyre pressure monitor
- Steel wheels

Photos





Condition Check

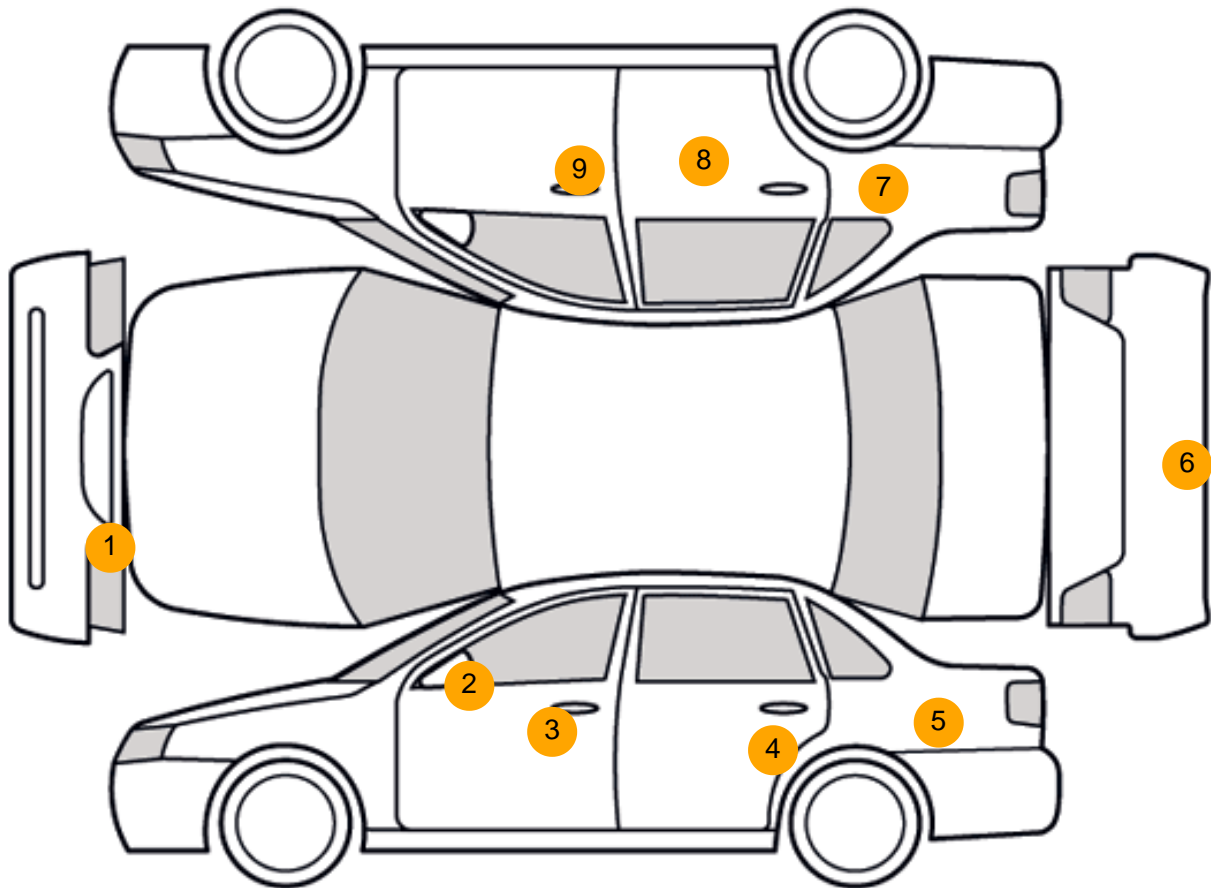

Damage Photos



1: Bumper Front
Scratched
25 to 100mm Thru Paint



2: Door Mirror Assy nsf
Scratched (Painted)
Over 25mm Thru Paint

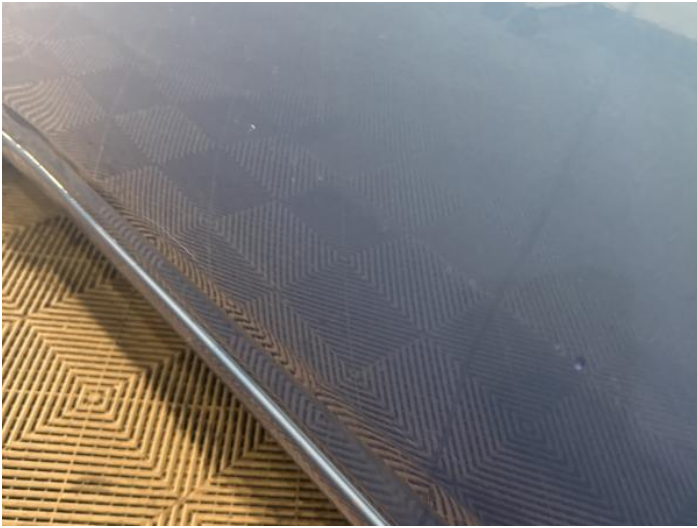

3: Door nsf
Scratched
Over 25mm Thru Paint

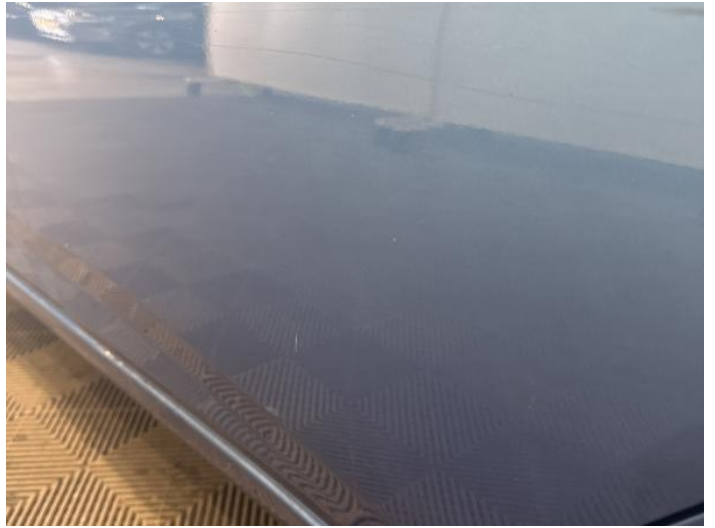

4: Door nsr
Scratched
UpTo 25mm Thru Paint



5: Qtr Panel nsr
Scratched
UpTo 25mm Thru Paint



6: Bumper Rear
Scratched
25 to 100mm Thru Paint



7: Qtr Panel osr
Dented
With Paint Damage



8: Door osr
Scratched
Over 25mm Thru Paint



9: Door osf
 Scratched
 Over 25mm Thru Paint

Interior

Carpet Condition	Average	Upholstery Condition	Average
Seat Condition	Average	Odour	No

Vehicle Inspection Report

Disclaimer

Photographs, inspection reports and other descriptions are primarily for the use of customers using our LiveBid facility who are not able to attend the sale in person. Those who bid in person must satisfy themselves as to the condition of the vehicle before they bid; we cannot address post-sale issues which rely solely on our reports, descriptions and/or photographs.

Additional fees may apply to some vendors.

Please note buyers rate increase from 01/01/2025

Engine Runs	OK	Gearbox 1st and Reverse Test	Fault
Brakes	OK	Clutch Slip Test from Static	Fault
Parking Brake	OK	Gearbox Static Gear Selection (engine running)	Fault
		No Excessive Smoking	OK
EML light illuminated	Fault	Oil warning light illuminated	OK
Airbag light illuminated	OK	Service indicator light illuminated	OK
ABS light illuminated	OK		
Windows	OK	Radio	OK
		Steering	OK