



VEHICLE INSPECTION REPORT

RF22GPY

Dacia Sandero 1.0 TCe Bi-Fuel Essential 5dr

Inspection

Serious Damage? No

Vehicle

VAT Margin

V5 Present

nama
GRADE
3

Details

Reg. date	16/07/2022	Keys	2	CAP Clean	£8,625.00
Year	2022	Service history	Yes	CAP Average	£7,600.00
Mileage	3,001 Miles Warranted	Service documents	Service Book	CAP Below	£6,600.00
Fuel Type	Gas Bi Fuel	Number of stamps	2	Gearbox	MANUAL
Colour	BLUE	Last service date	26/06/2024	Gears	6
VIN	UU1DJF00969059102	Last service miles	2,131	Doors	5
Body Style	Hatchback	MOT Due	15/07/2025		

Last service 26/06/2024 @ 2131 miles (2 MAIN DEALER SERVICES)

Tyres

NSF	BRIDGESTONE	6.0mm
NSR	BRIDGESTONE	6.0mm
OSF	CONTINENTAL	6.0mm
OSR	BRIDGESTONE	6.0mm
Spare		

Features

- Cruise control
- Air conditioning
- ABS
- Central locking
- Rear wiper
- Front electric windows
- Passenger airbag
- Remote central locking
- Radio/CD
- Rear headrests
- Traction control
- Cloth seat trim
- Body coloured bumpers
- Metallic Paint
- Tyre pressure monitor
- Steel wheels

Photos





Condition Check

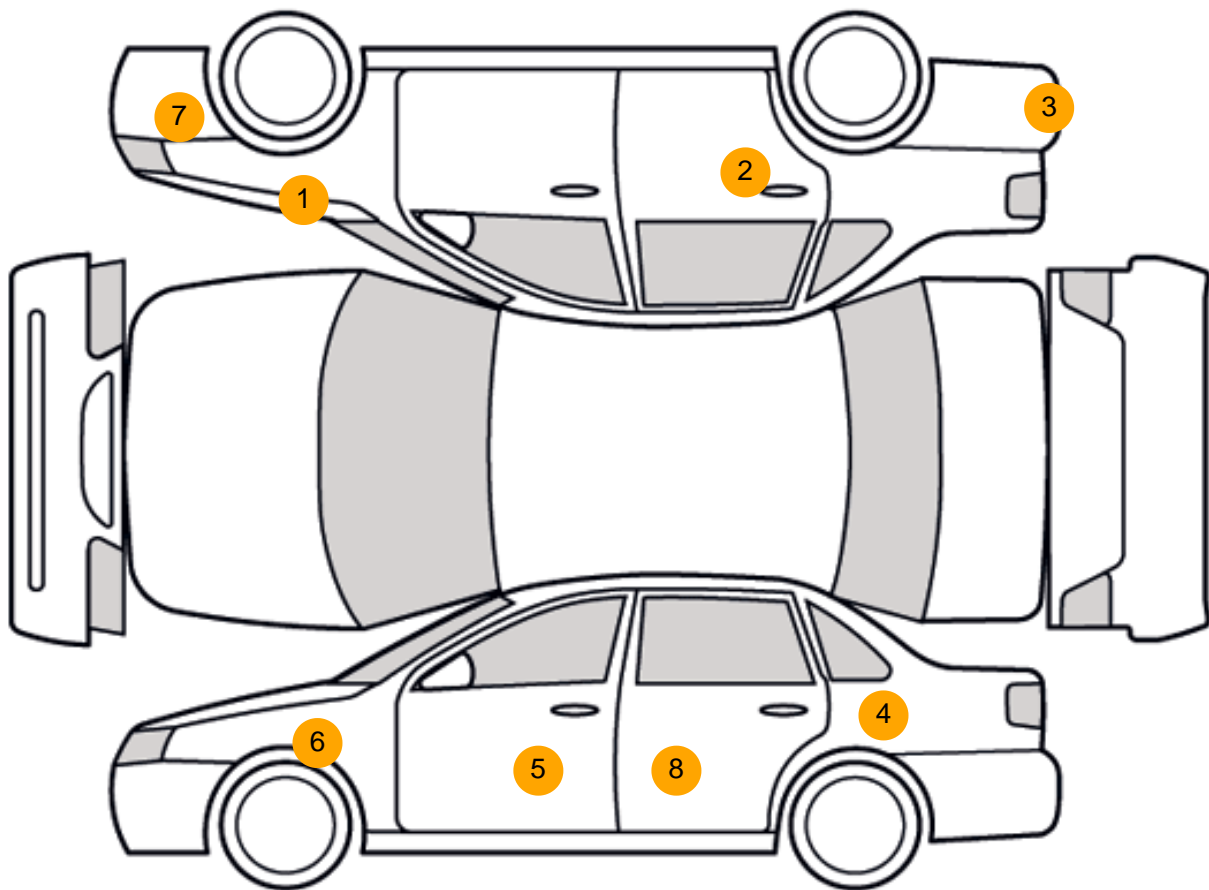

Damage Photos

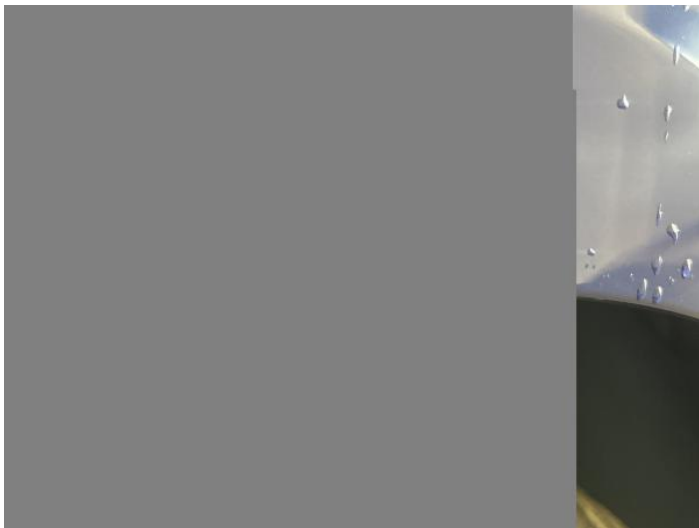

1: Wing osf
Chipped
1 To 5



2: Door osr
Scratched
Over 25mm Thru Paint



3: Bumper Rear
Scratched
Over 100mm Thru Paint



4: Qtr Panel nsr
Scratched
UpTo 25mm Not Thru Paint

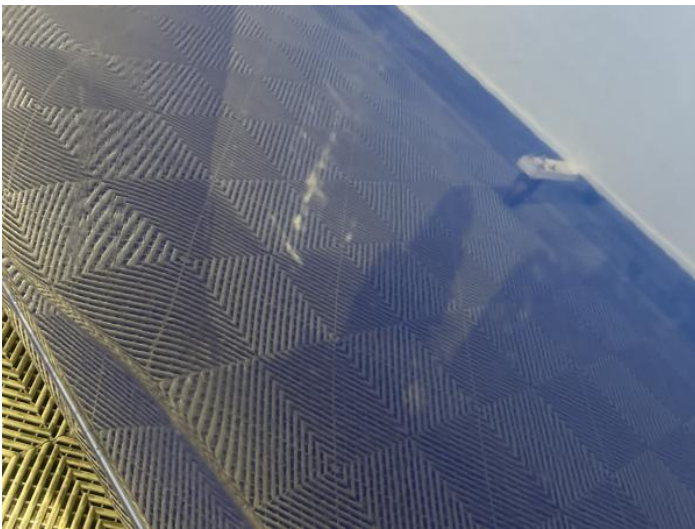

5: Door nsf
Scratched
Over 25mm Thru Paint



6: Wing nsf
Chipped
1 To 5

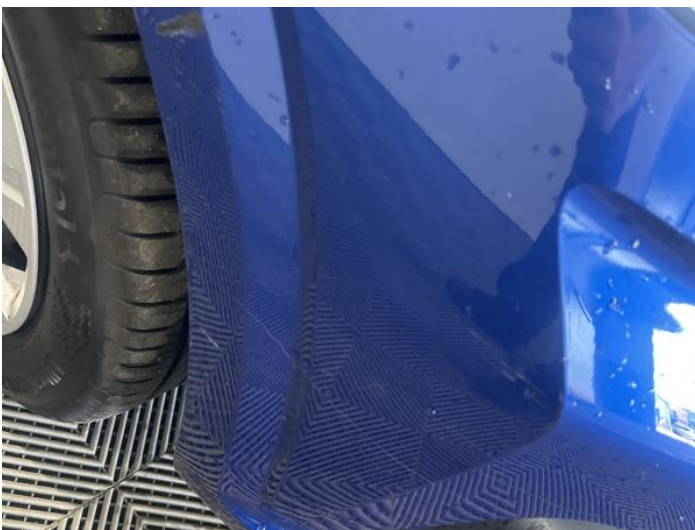

7: Bumper Front
Scratched
25 to 100mm Thru Paint



8: Door nsr
Dented
2 Or Less UpTo 10mm

Interior

Carpet Condition OK
Seat Condition OK

Upholstery Condition OK
Odour No

Vehicle Inspection Report

Disclaimer

Photographs, inspection reports and other descriptions are primarily for the use of customers using our LiveBid facility who are not able to attend the sale in person. Those who bid in person must satisfy themselves as to the condition of the vehicle before they bid; we cannot address post-sale issues which rely solely on our reports, descriptions and/or photographs.

Additional fees may apply to some vendors.

Please note buyers rate increase from 01/01/2025

Engine Runs	OK	Gearbox 1st and Reverse Test	OK
Brakes	OK	Clutch Slip Test from Static	OK
Parking Brake	OK	Gearbox Static Gear Selection (engine running)	OK
		No Excessive Smoking	OK
EML light illuminated	OK	Oil warning light illuminated	OK
Airbag light illuminated	OK	Service indicator light illuminated	OK
ABS light illuminated	OK		
Windows	OK	Radio	OK
		Steering	OK