



VEHICLE INSPECTION REPORT

DN19EYF

Vauxhall Mokka X 1.4T ecoTEC Active 5dr

| Inspection | | Vehicle | |
|-----------------|----|---------|---------|
| Serious Damage? | No | VAT | Margin |
| | | V5 | Present |

nama
GRADE
4

Details

| | | | | | |
|-----------|---------------------------|-------------------|------------|--------------------|------------|
| Reg. date | 31/03/2019 | Body Style | Hatchback | Last service miles | 5,090 |
| Year | 2019 | Keys | 2 | MOT Due | 23/01/2027 |
| Mileage | 74,558 Miles Warranted | Service history | Yes | Gearbox | MANUAL |
| Fuel Type | Petrol | Service documents | Printout | Gears | 6 |
| Colour | RED | Number of stamps | 1 | Doors | 5 |
| VIN | W0VJC7E83KB843691 | Last service date | 26/01/2023 | | |

£90 ADDITIONAL FEE

Last service 26/01/2023 at 5090 miles- 1 service Eml light is on
Car been plugged in and detected
Catalyst System Efficiency Below Threshold (Bank 1)
Possible central locking fault

Tyres

| | | |
|-------|-------------|-------|
| NSF | SUNNY | 6.0mm |
| NSR | AVON | 4.0mm |
| OSF | SUNNY | 6.0mm |
| OSR | CONTINENTAL | 4.0mm |
| Spare | | |

Features

- Bluetooth connection
- Rear parking sensor
- Body coloured bumpers
- Air conditioning
- Height adjustable drivers seat
- Steering wheel reach adjustment
- Drivers airbag
- Central locking
- Cruise control
- Rear wiper
- Electric door mirrors
- Folding rear seats
- Rear electric windows
- Metallic Paint
- Isofix child seat anchor points
- Remote central locking
- Front parking sensor
- Steering wheel mounted controls
- Front fog lights
- Front electric windows
- Rear headrests
- 3x3 point rear seat belts
- Side airbags
- Cloth seat trim
- PAS
- Digital radio
- Roof rails
- Front head restraints
- Steering wheel rake adjustment
- ABS
- Tyre pressure monitor
- Alloy wheels

Photos



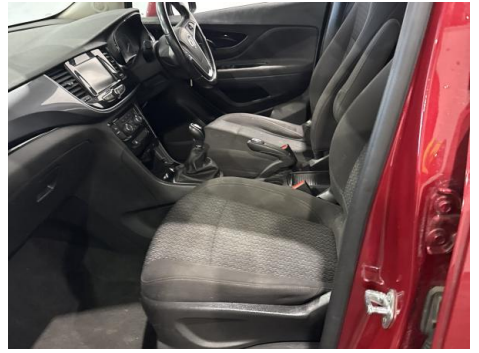

Condition Check

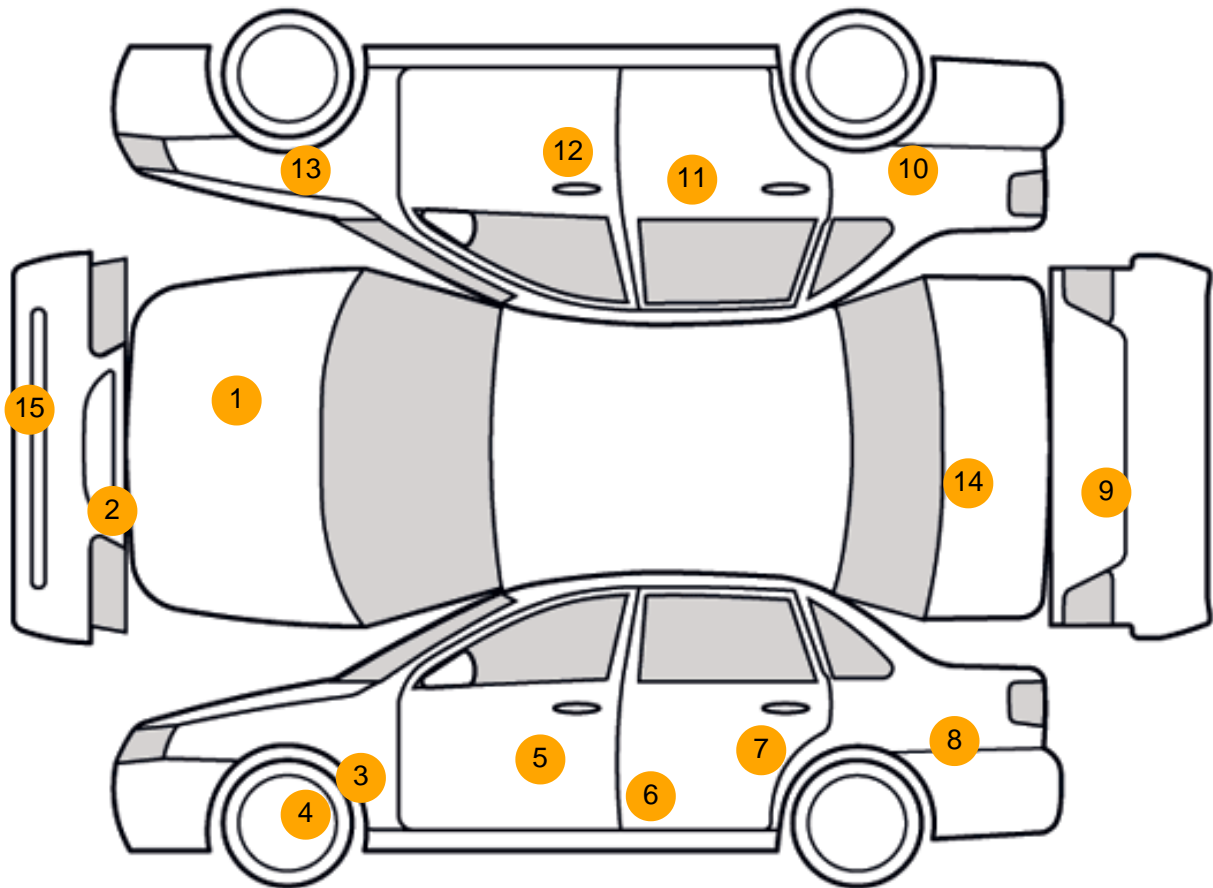

Damage Photos



1: Bonnet
Chipped
Multiple Chips



2: Bumper Front
Poor Previous Repair
Poor Paint



3: Wing nsf
Chipped
1 To 5



4: Wheel nsf
Scratched
Up To 50mm



5: Door nsf
Dented
Between 10mm + 30mm



6: Door nsf
Scratched
Over 25mm Thru Paint



7: Door nsr
Scratched
Over 25mm Thru Paint



8: Qtr Panel nsr
Chipped
1 To 5



9: Bumper Rear
Scratched
25 to 100mm Thru Paint



10: Qtr Panel osr
Dented
With Paint Damage



11: Door osr
Dented
With Paint Damage



12: Door osf
Scratched
UpTo 25mm Thru Paint



13: Wing osf
Poor Previous Repair
Rippled UpTo 30%



14: Tailgate
Poor Previous Repair
Poor Paint



15: Bumper Front Moulding
Broken
Replace

Interior

Carpet Condition
Seat Condition

Average
Average

Upholstery Condition
Odour

Average
No

Vehicle Inspection Report

Disclaimer

Photographs, inspection reports and other descriptions are primarily for the use of customers using our LiveBid facility who are not able to attend the sale in person. Those who bid in person must satisfy themselves as to the condition of the vehicle before they bid; we cannot address post-sale issues which rely solely on our reports, descriptions and/or photographs.

Additional fees may apply to some vendors.

Please note buyers rate increase from 01/01/2025

| | | | |
|--------------------------|----|--|----|
| Engine Runs | OK | Gearbox 1st and Reverse Test | OK |
| Brakes | OK | Clutch Slip Test from Static | OK |
| Turbo Boosting | OK | Gearbox Static Gear Selection (engine running) | OK |
| Parking Brake | OK | No Excessive Smoking | OK |
| EML light illuminated | OK | Oil warning light illuminated | OK |
| Airbag light illuminated | OK | Service indicator light illuminated | OK |
| ABS light illuminated | OK | | |
| Windows | OK | Radio | OK |
| | | Steering | OK |